THIS IS NATIONAL WANT AD WEEK
April 18 to 23
Place Your Ad Today
Phone No. 5

DIXON EVENING TELEGRAPH

WEATHER
Cloudy with occasional showers tonight and Friday. Warmer tonight. Colder Friday. Low tonight 42. Low Friday night 40. Southwest winds 15 to 20 MPH.

NINETY-NINTH YEAR Number 93 Telephones 4 and 5 DIXON, ILLINOIS, THURSDAY, APRIL 21, 1949 18 PAGES PRICE FIVE CENTS

Jury Expected to Get Smith-Lilly Case Today

Mine Owners Ask New Contracts; Lewis Warned

Wage Hike to Mean Fewer Jobs, Hint

Washington, April 21 (AP) Southern coal mine owners called today for early talks on a new contract, and cautioned John L. Lewis that increased labor costs might mean a sharp cut in production.

Grabbing the initiative from Lewis, Joseph E. Moody, president of the Southern Coal Producers association, sent the mine workers leader a formal notice that the present contract will expire June 30. Moody asked that arrangements "be made promptly" for negotiations on a new one.

The dispatch of this "termination notice" in effect beat Lewis to the punch in the opening round of sparring over a new contract. The present contract says either party can end it on 30 days' notice. Usually, Lewis has taken the initiative in notifying operators he wants to talk new contract terms.

Lewis had no comment on the action of the southern producers.

The mine workers leader has called the union's 200-man policy committee into session here Monday to frame union demands for a new contract.

There has been speculation that the union will demand a 20-cent increase in the tonnage royalty on coal production for the union's health and welfare fund. The present levy is 20 cents a ton. Lewis also is reported ready to ask for a shorter work week for the miners. The basic work week now is 40 hours.

Because of a decline in the demand for coal many mines now work only a few days a week and a shorter work week would divide the available work among a greater number of men.

Elwood Schmidt Is U. I. Honor Student

Elwood Schmidt, son of Mr. and Mrs. R. E. Schmidt of Dixon, has been initiated into Phi Eta Sigma, National Freshman Honor Society, at the University of Illinois at Galesburg. Less than five per cent of the men in the freshman class receive this honor each year.

Mr. and Mrs. Schmidt will attend the Honors Convocation Exercises at Galesburg on Friday, April 22nd. At this time the honor students will receive public recognition for scholastic achievement.

Hospital a Handy Site for Mishaps

(Telegraph Special Service)

Oregon—Miss Nell Hanley, of Oregon, called on a nurse friend in the Warmolt clinic here Monday evening.

Shortly after leaving the hospital, she was back in again — as a patient.

Miss Hanley stumbled and fell on the hospital steps, fracturing her ankle.

Truman Health Program

Washington, April 21—(AP)—President Truman's national health program based on compulsory government health insurance goes to congress tomorrow.

Charles G. Ross, White House press secretary, said the president will send up a 3,000 to 3,500 word message on the subject, detailing what he wants.

Only Slight Chance

The senate education and labor committee has promised prompt hearings. However, chairman Elbert Thomas (D-Utah) has estimated there is "slight chance" of the legislation being approved this session.

Meanwhile, Senator Myers (D-Pa) predicted that the senate will pass the administration's housing bill without major changes—possibly today.

As it stands now, it calls for 810,000 public housing units in the next six years, a farm home project, slum clearance. That's what the president ordered.

The house is still on its Easter vacation. It swings back into action Monday, probably with debate on the dynamite-packed labor program.

The senate foreign relations committee was called into an afternoon closed session to hear Secretary of State Acheson report on the hush-hush arms-for-Europe program, and its possible cost.

Others senators not on this committee have been insisting that the plans be made public before the senate votes to ratify the North Atlantic defense treaty.

Malmedy Massacre

The senate armed services subcommittee continued its investigation into whether Americans were guilty of brutality in forcing confessions from nazis responsible for the Malmedy massacre.

German storm troops murdered American captives in the battle of the bulge. Many were tried and convicted, several sentenced to death. The army denies there was any brutality.

The hearings now under way are designed to decide that question. Tomorrow Sgt. Kenneth F. Ahrens of Erie, Pa., will tell how the massacre occurred. He was one of the few who escaped.

Also before a senate committee—was the bill to repeal federal taxes on oleomargarine. And a labor subcommittee heard testimony on a bill to increase minimum wages.

Dining Room at Nachusa Closing Down 'Til Sunday

The Nachusa hotel dining room will close tonight for two days for decorating, it was announced today by Grover McDonald, manager of the hotel. Service will be restored again Sunday morning, April 24, Mr. McDonald said.

Senators Tour Capital, See Its Slums

Sen. Paul H. Douglas (D., Ill.) leads several senators on a personal tour of alley slums within sight of the capitol in Washington after giving them a photographic look at the "cancer" of slums in many cities. Shown (left to right) are: Sen. Theodore F. Green (D., R. I.), Sen. Douglas, Sen Wayne Morse (R., Ore.), Sen. Raymond E. Baldwin (R., Conn.) and Sen. Homer E. Ferguson. (NEA Telephoto).

High School Inefficiency Hit at Meet

Chicago, April 21—(AP)—High school education today is only 40 per cent efficient, an educator claimed today.

Clifford J. Campbell, director the Dunbar Trade school, Chicago, who made the estimate, said "this gives us a remaining group of 60 per cent for whom we are not providing in a functionally educative sense."

Campbell addressed closing sessions of the 36th anual conference of The Council Of Guidance And Personel associations.

The 60 per cent, he said, was not composed of those with the lowest abilities and aptitudes. It "is a vertical segment comprising a cross section of the entire school enrollment."

The problem will not be solved, he told 2,000 psychologists, educators and guidance counselors, by either of two extremist philosophies of secondary education.

"Educators must me realistic and not cling exclusively to the old classical pattern of education for youth now living in a technological age," Campbell said.

Campbell said high school education is 40 per cent efficient on the basis of national reports. "National figures show that 15 per cent of our high school graduates go to college. It is assumed that 25 per cent more are prepared to enter skilled occupations."

Chinese Wife Too Scared to Ask for Help, Has Triplets

Champaign, Ill., April 21—(AP)—Alone and too scared to call a doctor, a Chinese student's wife yesterday gave birth to triplets. Within a few hours all three babies died.

Mrs. Chia Yung Chen, the mother, did not expect a child until August. Her husband, who had been away studying Tuesday night, arrived home after midnight to find the triplets.

He telephoned a doctor and said:

"Come quick. Three babies in bed."

By the time the infants were taken to a hospital, one was dead. The others died soon afterward.

Chia, chemical engineering student at the University of Illinois, said his wife speaks little English, is shy and was too frightened to call a doctor in his absence.

Methodist Magazine Defends Catholics

Boston, April 21—(AP) — A Methodist weekly publication defended Boston college today for firing three teachers who claimed it taught heresy to Roman Catholicism and added it was "the kind of heresy we like."

Zion's Weekly praised the Rev. William L. Keleher, S. J., head of the Catholic institution, for discharging the trio after they contended the college taught there could be salvation outside the Roman Catholic church.

"Needless to say, we thoroughly approve of Dr. Keleher's heresy—if heresy this be," the editorial stated.

Shoaf Resigns at Telegraph

Lee C. Shoaf, for the past 12 years advertising manager of The Dixon Evening Telegraph, resigned today to devote his full time to the Shoaf & Shoaf Advertising agency which he heads. He is in partnership with his son, Lee C. Shoaf, Jr. Mr. Shoaf's retirement from the newspaper business marks 25 years in newspaper advertising.

Before coming to Dixon, Mr. Shoaf worked on newspapers in Iowa, Michigan and Illinois.

He assumed the position as advertising manager of The Telegraph in 1937.

Prowlers Tear Off Screen on Door Here

Arnold Newcomer, 1316 Sixth St., informed the police yesterday afternoon that an attempt was made to gain entry to his home by tearing the screen on the back door.

According to Newcomer the "prowler" did not get into the house. The police are continuing their investigation.

J. I. Case Plant Is Entered; No Losses

Gale Carson, assistant superintendent of the Raynor Mfg. Co. on E. River road, reported to the police Wednesday, that someone had broken into the old J. I. Case Co. plant on Depot Ave., either last Monday or Tuesday night.

Police investigated and according to reports nothing is missing.

Robeson Talks for Russians

Paris, April 21—(AP)—Konni Zilliacus, leftwing British legislator, told the Communist-sponsored "world peace congress" today the "workers of Britain will not fight or be dragged into fighting against the Soviet Union."

Paul Robeson, American negro singer, told the delegates yesterday that negroes in the United States would never fight the Soviet Union.

Zilliacus told 2,000 delegates from more than 50 nations:

"That is why the new China is victorious. The workers will not let themselves be turned into a blood bank for politicians incapable of solving their problems in any other way."

The audience followed the speaker only listlessly during his attack on the North Atlantic defense alliance and American foreign policy, attacks which echoed yesterday's opening barrages.

Rockford Man Is Sentenced

Rockford, Ill., April 21 (AP)—Walter R. Molander, 32, a respected businessman by day and prowler by night, was sentenced to prison for five to 15 years today.

Molander signed a statement that he robbed two loan offices in Milwaukee on Feb. 3 of around $2,300 and another at Freeport, Ill., on Jan. 28 of $750. He also admitted robbing a Rockford salvage firm office of $300 and two car thefts in Rockford. He pleaded guilty to armed robbery.

A vice president of the Patex corporation, makers of display fixtures and household items, Molander told police he needed the money to pay bills. Molander is married and has three children.

He was identified in the Freeport robbery as the gunman who rifled the cash till of the Northern Illinois Loan Corp. while muttering "money, money, money."

A physician testified during Molander's hearing to determine punishment, that the defendant suffered advanced tuberculosis. Circuit Judge William Dusher assured Molander he will be transferred from Joliet penitentiary to Pontiac, Ill., reformatory, after preliminary processing.

Springfield Newsman Heads GOP Publicity

Springfield, Ill., April 21—(AP) — Charles L. Allison of Springfield was named today as publicity director for the Illinois Republican state central committee.

He was a Springfield newspaperman for many years and later was an assistant in Washington to former Rep. Evan Howell and then Senator C. Wayland Brooks, both Republicans. Recently he has been assistant publisher of the Citizens Tribune, a Springfield weekly.

Hackbarth Fined for Not Having License

Earl Hackbarth, Rt. 1, Dixon, was fined $5 by Justice of the Peace J. O. Shaulis today operating a motor vehicle without a driver's license.

Hackbarth was driving a Fordson tractor and struck a parked car at 616 N. Galena Ave., at 8:15 a. m. today. The car is owned by Julia Rooker, Rt. 4, Dixon. There was no damage to the car but a front wheel on the tractor was broken.

Three Couples Get Licenses to Marry

Three marriage licenses were issued in Dixon yesterday.

Licenses were issued to Nora Arthur Sears, of Rockford, and Miss Norma L. Dickinson, of Rockford; to Edwin J. Simpson, of Dixon, and Mrs. Elwyna D. Hill, of Dixon, and a third to Phillip Bondi, Jr., of Dixon, and Miss Darlene Henson, of Dixon.

'Crap' Games Said Source of Big Money

The state rested its case today against William Smith and Harry Lilly, charged with robbing Porter Funderburgh, East Grove of $1,000.

State's Attorney Morey C. Pires, in his argument to the jury stated that he has proved that the defendant's car was identified near the scene of the crime and that Lilly, a man of modest means had cashed three $100 bills in and around Dixon shortly after the robbery.

William R. Gunner, attorney for the two men began his arguments in their behalf this afternoon. The case was expected to be in the hands of the jury by night-fall.

Attorney William R. Gunner, who represents Smith and Lilly, questioned a number of character witnesses yesterday afternoon.

John Alexander, Mendota, testified that to the best of his knowledge Lilly's reputation for honesty, peacefulness and general behavior was above reproach.

Ernest Nance, Mendota, a section hand for the I. C. railroad, who had worked with Lilly, expressed a similar view.

William Surratt, 203 Ave. B., Sterling, employed at a restaurant opposite the North Western Steel and Wire Co., where Lilly was a worker at one time said:

Always Paid Bills

"I've known William Smith for one to two and a half years. He came in the restaurant twice every day before and after work. I'd state he's above the average. He delt with me on credit. He always paid his bill on pay day. He's 100 per cent as far as I know."

Felsner Spotts, 1012 Madison Ave., Dixon, who operates a trucking company, said:

"I've known Smith from the Second Baptist church, of which he's a member. He borrowed money from me at times, but always paid it back."

Edward H. Stanley, Rt. 3, Dixon, and employee of the Medusa Portland Cement Co., attested to Smith's good character.

Deacon In Church

Rev. Clayborn Salter, minister of Second Baptist church, 520 Nachusa Ave., testified that he'd known Smith for about a year. Rev. Salter said that Smith had been and still was a temporary deacon at the church.

Martin Anderson, Jay Dee Ave., employed by the Medusa Portland Cement Co., stated that Smith was responsible for getting him to join Second Baptist church.

Attorney Gunner, in attempting to prove that Lilly had another source of income in addition to the wages earned as a laborer on the railroad at Sublette, called a number of witnesses.

Thebauld Helbig, Sublette, who operates a cheese factory testified that he had a business partnership with Lilly, a hog feeding and selling partnership. Helbig said he had loaned Lilly as much as $177 over a period of time and that Lilly always paid the loans. Helbig also testified that he had

(Continued on Page 8)

Rock Falls Quartet in Jail Here

Lloyd Bayliff, Rock Falls, was picked up by Sheriff Gilbert P. Finch near Considine's tavern in Harmon yesterday on a charge of drunken driving. His companions, Harriet Gossard, Bernadine Hodge and Francis Clapper, all of Rock Falls were also arrested by Sheriff Finch, on a charge of drunkenness. The quartet was remanded to county jail. Their case is scheduled for county court this afternoon.

According to reports, the quartet was making considerable noise and disturbing the peace at the tavern before they were picked up.

Sheriff Finch also reported that Lloyd Bayliff is wanted by law enforcement authorities at Chaldron, Neb. Finch has communicated with the sheriff's office at Chaldron.

Lloyd Lewis, Noted News Man, Is Dead

Chicago, April 21 — (AP) — Lloyd Lewis, 57, veteran Chicago newspaperman, Civil War historian and author, died today of a heart attack at his home near suburban Libertyville.

Lewis, a columnist for the Chicago Sunday Sun-Times since 1946, formerly held executive editorial posts with the Chicago Daily News. He joined the News in 1930 as drama editor, later was sports editor and was managing editor from 1943 until 1945.

He was born at Pendleton, Ind. His father, Jay, was a former newspaper editor at Anderson, Ind. Survivors include his widow, Kathryn Dougherty Lewis, and a sister, Louise Lewis of Chicago.

Princess Elizabeth Has 23rd Birthday

London, April 21—(AP)—Princess Elizabeth is 23 today.

The heiress presumptive to the British throne celebrates by lunching at Buckingham palace with the prime ministers of the British Dominion she may one day rule. They are in London for a commonwealth conference.

Tonight there is a royal birthday party.

There are no special public observances, but flags are flying on all public buildings.

Daylight Saving Time Will Go Into Effect Next Sunday

Chicago, April 21—(AP)—For approximately 500 of Illinois' 1,200 communities, next Sunday will mark the beginning of another season of daylight saving time. (Dixon is included in the list of cities).

Under procedure followed in most of the time-changing communities, clocks will be moved forward one hour at one a. m. Central Standard Time, Sunday morning. Thus, one a. m. Central Time becomes two a. m. Daylight Saving Time.

Most of the activities of these localities will be guided by daylight saving time until September 25, when standard time will be readopted.

The list of municipalities which will turn their clocks ahead includes most of the larger cities, with the exception of those in the quad-city area—Rock Island, Moline and East Moline—which retain standard time to conform with that of Davenport and other Iowa communities nearby.

The daylight saving time schedule provides an extra hour of late afternoon or evening sunshine for factory and office workers, but, where followed by farmers, it means an extra hour of darkness in the morning when early chores are taken care of.

Farmers Oppose It

For this reason, many of the towns in predominantly agricultural communities have refused to make the annual summer time change. Daylight time became a heated issue at Paxton, in Ford county, a predominantly farm area.

Paxton adopted daylight time two years ago in a referendum, but the farmers who did their trading there declared that unless the "fast" time were abandoned, they'd take their trade elsewhere. Again, this year, residents of the town voted to set their clocks

(Continued on Page 8)

mental health • mental health • mental health • mental health

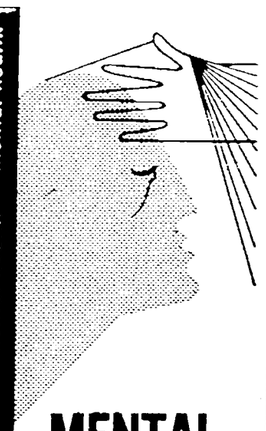

MENTAL HEALTH WEEK
IN ILLINOIS
APRIL 24-30

Movie Actress Plans Fight For Share in Beery Estate

Los Angeles, April 21—(AP)—Mrs. Gloria Schumm, 32-year-old movie bit player, will fight for a share of Wallace Beery's $2,000,000 estate for her 14-month-old son, who she claims the late actor fathered.

In his will, filed yesterday for probate, the veteran actor declared:

"Johan Richard Wallace Schumm is not my issue, and I declare that under no circumstances is he to inherit any portion of my estate or to receive any gift."

Beery died last Friday at the age of 64. When he signed his will last March 22, his attorneys were negotiating for a $20,000 compromise settlement with Mrs. Schumm which would include a court decree declaring he was not the father of her child.

Within half an hour after Beery's will was filed for probate, Mrs. Schumm's attorney obtained her court appointment as her son's guardian for the purpose of suing for a share of the actor's estate. His petition named Beery as the child's father.

After a $10,000 bequest to Matt Gillman brother of a former wife and manager of his ranch at Jackson Hole, Wyo., Beery directed that the rest of his estate be divided into three parts. One goes to his nephew, Noah Beery, Jr., one to his brother, William, in trust and the third to his adopted daughter, Carol Ann, 18.

Mrs. Schumm charged in her paternity suit, filed soon after her son's birth, that she was intimate with Beery in his Beverly Hills home after she divorced Hans Schumm, 52-year-old actor. She later remarried Schumm.

She signed the $20,000 settlement agreement but later repudiated it before it received court approval.

Hutchins Admits There Are Some Commies at University

Springfield, Ill., April 21—(AP)—Chancellor Robert Maynard Hutchins declared today that there are no subversive activities at the University of Chicago, either by teachers or by students.

He said there is an 11-member Communist club on the campus, and some of the 1,000 faculty members "belong to, believe in, or even dominate some so-called Communist front organizations.

But, he told a legislative commission hunting Reds at two Chicago colleges, he doesn't know that any of them advocate violent overthrow of the government.

He also can't see how a dozen students "can be a danger to the state."

He's Opposed to It

He declared that he personally is not "sympathetic toward Communism" and the university is "opposed to it."

But he thinks the Broyles bills to outlaw Communism in Illinois are "unnecessary, unconstitutional and un-American."

Hutchins' 2,000-word statement was prepared for submission as testimony at first open hearings by the Illinois seditious activities investigation commission.

The president of Roosevelt college, Chicago, which also is being investigated by the commission, was another witness called to testify.

Hutchins, former dean of Yale's law school and only 30 when he became Chicago's president in 1929, also told the commission:

"The University of Chicago does not believe in the un-American doctrine of guilt by association." Belonging to a Communist-front group "does not show professors are engaged in subversive activities.

"One or two of thousands of students are alleged to have said publicly that they are Communists. I am not aware that they have advocated overthrow of the govern-

(Continued on Page 8)

NEWSPAPERARCHIVE®

PLAN NEW BOAT DOCKS AT LOWELL PARK, DIXON

Duke Golfers Trim Sterling, 9-3

Bowling Bits

By "FRIDAY"

[illegible]

In the Dixon Commercial league last Monday night Dixon Electric won two while the Keg won one to move into a tie for second place with Lawson Dairy, each with 32-27. Irene Page had the high series of the night with 539 and high games were Irene Page 2[illegible], Phyllis Carlson 188, Virginia Pelan 2[illegible], Virginia Eisner 185, Leona Krull 174, Rose Wheeler 174, Jeanette Miller 177, Delores Nagy 177.

The ten high average bowlers in the Commercial league tonight are:

Ken Detweiler	187
Jean Smith	184
Rus Carlson	182
Oscar Winzler	180
Or Wisenbeaner	175
Dale Sennett	174
Forrest Fryer	171
Bill Shock	169
Cliff York	169
Glenn Willard	168

In the Lane's Men's league the high ten average bowlers are:

Bob Hoyle	194
Ortile Hopkins	182
Les Brotherton	182
Choppy Peabrook	179
Gene Kinsenbuhl	179
John Kinsenbuhl	174
George McGraham	172
Hollie Ommen	171
Armand Bushman	171
Al Clayton	170

CLASSIC LEAGUE

Team—	Won	Lost
James Billiards	58	32
Melvins	55	35
United Cigar	55	37
Myers Royal Blue	48	42
Chapel Hill	48	42
Boynton-Richards	47	43
Lawson Dairy	45	45
Chauffeurs Local	45	45
Dixon Hatchery	45	45
B & A	42	47
Manhattan Cafe	45	47
Considine Chevies	41	49
Hill Bros	39	51
Dixon Elks	38	52
Cooks Flower Shop	37	53
H. A. Roe Co.	26	64

Individual Records

High game—John Howard	280
High series—Jim Shock	672

Team Records

High game—Myers Royal Blue	1156
High series—Myers Royal Blue	3215

Hill Bros		James Billiards	
Rosbrook	512	Thurm	567
B. Hill	524	Tilton	499
E. Hill	623	Duffy	544
Partridge	505	Fowler	507
Smith	516	Seed	478
	877 1004 924 2707		908 1001 919 2828

Melvins		Dixon Hatchery	
Chaumees	479	Schultz	539
Russell	548	Paulsen	493
Hicks	479	Kline	553
Bishop	547	Flower	535
Worley	640	Carlson	513
	949 855 997 2531		927 983 871 2781

Boynton-Richards		H. A. Roe	
Schroeder	505	Culver	475
Barrowman	595	Keller	498
Hackett	465	Lanier	394
Hoyle	501	Raymond	491
Miller	507	Edwards	539
	912 944 929 2785		850 942 924 2761

Manhattan Cafe		Chapel Hill	
Poole	505	York	453
Bennett	492	Willard	456
Bower	501	Reichert	450
Thomas	465	O. Hoyle	491
Myers	497	Zertz	441
	902 946 993 2761		875 864 900 2632

Myers Royal Blue		Cooks Flower Shop	
McClanahan	475	Whipperman	505
Fear	505	Badger	509
Myers	497	Cook	504
Lange	535	Long	501
Fordham	525	Osborne	522
	903 952 915 2771		948 952 922 2822

Dixon Elks		Chauffeurs Local	
Wadsworth	427	Sweeney	475
Smalls	510	Kennedy	547
Shoaf	441	Lehr	441
Whitebread	522	Blackburn	485
Phillips	538	Lescher	522
	838 851 881 2569		877 863 939 2679

B. & A.		United Cigar	
D. Weidner	440	Hartman	459
Weigle	423	Arnould	511
Zimmerman	468	R. Burns	465
W. Weidman	500	Fitzsimmons	560
C. Weidman	475	Kline	505
	902 894 850 2646		934 939 925 2821

Considine Chevies		Lawson Dairy	
Jaccos	502	Hubrich	465
Petsch	505	Beers	504
Allen	441	Kruse	417
Smith	491	Boyle	522
Stoneking	493	Howard	597
	837 913 921 2737		977 928 891 2802

WOMAN'S AFTERNOON LEAGUE

Team—	Won	Lost
Cardinals	49	35
Kelly Implement	45	39
Sparklers	45	39
Tigers	44	40
Studebakers	43	41
Red Birds	43	41
Senators	37	47
Black Sheep	30	54

Individual Records

High game—Nina Beschke	221
High series—Martha Hasenoerg	592

Team Records

High game—Red Birds	851
High series—Senators	2453

Tigers		Cardinals	
Kelly	506	M. Bieschke	544
Repelle	479	Fritz	512
Gannon	457	Beare	498
Lockwood	464	Brew	442
McConnaughay	484	Halmemeyer	454
	937 955 825 2717		776 750 854 2440

Kelly Implement		Red Birds	
Russell	575	Rock	537
Rolando	564	Hamill	527
Linton	464	Arold	420
Wesson	565	Feast	528
M. Hoyle	422	Hamilton	423
	811 840 850 2510		761 838 802 2391

Studebaker		Sparklers	
Williams	547	Sazer	385
Kelly	578	Snyder	554
Tessman	548	Finch	542
Campbell	537	Potts	567
Barlow	431	Nelson	454
	811 793 782 2386		938 850 834 2622

Black Sheep		Senators	
Dempsey	454	LaFever	544
Tuttle	511	Stoneburner	448
Murphy	507	Franz	549
Burke	420	Considine	512
Tarnowski ave	564	Wadsworth	445
	749 826 806 2381		810 802 824 2436

FREEMAN GIRLS LEAGUE

Team—	Won	Lost
Master Fitters	67	23
Fashion Built	59	31
Bootmakers	52	38
Loafers	52	38
Cradles	49	41
Royal Rogues	20	60
Barbas	27	63
Kings Guards	24	66

Rochelle Is Foe Today at Plum Hollow

Coach Leonard Sharpe's Dixon golf team scoring a surprising 9-3 victory over Sterling high in match play on the Twin-City golf club course yesterday.

Making their first start of the season the local golfers led by Carl (Butch) Buchner, showed fair early-season form to emerge as the victors. Buchner shot a 48 in his nine-hole match to defeat Sterling's Bressler 5-up.

• • •

The Dukes will meet Rochelle high tonight on the Plum Hollow course.

• • •

Results yesterday:

Frank Hoyle (D) defeated Ward (S), five up.

Carl Buchner (D) defeated Bressler (S), eight up.

Phil Kerz (D) defeated Sorenson (S), one up.

Dick Kelly (D) defeated Sisson (S), four up.

Walter Lohse (D) won over Sumen (S), four up.

Lou Hansen (D) defeated Lobargh (S), two up.

Bob Leonard (D) won over Miller (S), one up.

Schuler (S) won over Lynn Sawyer (D), one up.

Don Lovett (D) won over Robins (S), one up.

Huttall (S) won over George Tyler (D), there up.

Martenson (S) won over Don Welty, three up.

Tommy Glotter (D) won over Jim Ohda (S), two up.

Air Borne

Katy Turner, former women's national champion, adds the Dixie water ski jumping title to her collection with this flight in Cypress Gardens, Fla., tourney.

Local Prep Squads Having Busy Day

Local high school track squads are busy this afternoon.

Dixon is at Princeton for a frosh-soph and varsity duel; Ohio is entertaining Hennepin at Ohio in a meet originally scheduled for Thursday; and Franklin Grove is duelling Lee Center at Farnklin.

Rush Arrives With 3-Hitter Over Pirates

Chicago, April 21—(AP)—Bob Rush, the Chicago Cubs youngest pitcher, who won only five games and lost 11 in his first major league season in 1948, showed promise yesterday of becoming the club's hurling ace in his sophomore year.

The 23-year-old right hander gave the Pittsburgh Pirates "the Rush act" as he let them down with three singles and no runs. The Cubs went on a four-run rampage in the fifth to breeze to a 4 to 0 decision.

Rush, who appeared in 35 games in his first season with the Cubs last year, yesterday fulfilled the promise he made in his last exhibition performance when he defeated the St. Louis Cardinals 4 to 0 in Houston, Tex., April 12. Only difference in his shutout strutts was that he gave up four singles to the Cards.

• • •

All three Pittsburgh hits came after two were out. Rush struck out seven and walked six but the latter involved no starting wild streaks since no two were issued in the same inning.

Another unusual twist to Rush's performance was that it gave the Cubs credit for having kept the Pirates from an earned run through 18 innings. The one scored off Dutch Leonard in Tuesday's opener was unearned.

Rush, 6 foot 4 inch native of Battle Creek, Mich., was inducted into the army in 1944 before he broke into organized baseball. He had attracted considerable attention by pitching three no hit games—two in succession— for the Riley high school team of South Bend, Ind.

• • •

After he finished high school Rush signed with the Cubs' organization but he was in service until the 1947 season started.

Assigned to the Des Moines club, a Cub farm, Rush won six out of seven games and turned in an earned run average of 1.61. He finished up with Nashville in 1947, where he won nine games and lost seven.

In his 36 mound appearances with the Cubs last year Rush struck out 72, issued 37 bases on balls and had an earned run average of 3.22.

Yesterday the towering sophomore baffling curves with his sinker to strike out seven. And, all seven Pirates were dazzled by called third strikes.

Early and a Bird

Getting in early channel bass fishing Mrs. Alan Glen of Milwaukee proudly exhibits a 49-pounder caught at Nags Head, N. C. Mrs. Glen and her party reeled in seven in one morning's fishing.

Sugar Ray Robinson Takes Eight Rounds to Knock Out Turner

Oakland, Calif., April 21—(AP)—Sugar Ray Robinson, world's welterweight champion, required nearly eight rounds of serious boxing last night to score a technical knockout over Earl Turner of Richmond, Calif.

A left hook to the jaw sent Turner down for a count late in the eighth round. It was a non-title bout. Turner weighed 155. Robinson 153½.

Robinson outboxed Turner all through the fight but took some punishment himself in the middle rounds.

Plans of Boat Club OK'd by Park District

Local boating enthusiasts are moving toward an active summer.

Members of the Sportsman's Boat club, a division of the Lee County Sportsmen's club, meeting last night in the Loveland Community building, Dixon, took steps to provide dock facilities both at Lowell park and at Dixon, and initiated plans to increase boating activity on Rock River and other nearby waters this summer.

• • •

Of primary importance, however, was the decision to go ahead with dock construction at Lowell park. The building committee was instructed to formulate designs and plans and report them back to the membership at a special meeting called for Wednesday, April 27.

• • •

The building committee chairman reported that the club has been given the "green light" by the Dixon park board. The park board has okayed a site at Lowell park and promised full cooperation in the club program which also includes a dock west of the dam at Dixon. It is hoped that both projects may be completed this season. The Lowell dock will be given priority.

Also discussed was the club's participation in a Fourth of July program now being planned by the Chamber of Commerce. Atty. Elwin Wadsworth said that the chamber is planning a fireworks show on the Fourth and is desirous of some pre-show activity staged by local boatsmen. He suggested a "Venetian" parade which would feature local water craft adorned with colored lights. This matter was referred to the activities committee.

Lesnevich, Joe Maxim, Sign for U. S. Title Fight

Cincinnati, April 21—(AP)—The light-heavyweight champion ship of the United States will be at stake here May 23 when Gus Lesnevich meets Joey Maxim.

Promoter Sam Becker said Lesnevich, Paterson, N. J., fighter, would be guaranteed $50,000 or 35 per cent of the receipts.

Maxim, a Clevelander, will get $15,000 or 25 per cent of the gate, Becker added.

COLLEGE BASEBALL

Notre Dame 21, Wisconsin 7.
Western Michigan 7, Ball State 1.
Iowa 7, Clinton (Ia.) 1.
Terre Haute (Three-Eye) 3, Purdue 3, (9 inning tie).

COUGHLIN'S CORNER

By CLIFF

ALL THIS MODERN age of radio. Coach Charlie Brooks of Ohio got a quick briefing on the weather this morning, discovered that tomorrow was due to be cool and rainy, then moved up the Hennepin-Ohio track meet to this afternoon. That's picking your spots.

LANARK'S STRONG track and field squad dumped Polo high Tuesday, 95-23, in a duel at Polo. Polo won first in but one event.

Among the standout performances was the 10.3 100-yard dash run by Bill Lutz of Lanark. Morgan of Polo won the broad jump with a leap of 18 feet 6½ inches.

OREGON AND Mt. Morris finished one-two at a triangular meet at Forreston. Oregon scored 60½ points; Mt. Morris, 49½, and Forreston 30 in the varsity events. Oregon won the frosh-soph division with 31 points. Forreston had 19 and Mt. Morris 12.

THE STATE CONSERVATION department's grandiose but much-needed plans for artificial lakes has apparently gone by the boards, as Director Leonard Schwartz hinted a few weeks ago. No cookies in the jar.

Conservation leaders of Winnebago and Stephenson counties are going to attempt to arouse enough interest to persuade the general assembly to provide funds to complete those projects which have already been started. The state is reported to have spent $93,000 on a 600-acre lake project in Stephenson county.

STERLING HIGH school is going to get a made-to-order 200-pound tackle prospect next fall in Tommy Unzicker, Peru, a regular lineman on Coach "Butch" Nowack's LaSalle-Peru clever last fall.

Tommy, a senior next year, is soon to move to Sterling with his parents, the Robert Unzickers. Bob, Tom's father, an old newsroom side-kick of this author, is to take over as managing editor of the Sterling Gazette shortly.

Tommy, big and fast, is also a first baseman on the L-P baseball club this year, also.

A HINT THAT all is not well with the St. Bede academy athletic situation is a "reliable" rumor that several star Bedan athletes will drift over to LaSalle-Peru township high school next fall. Bron Bracevich, you know, quit at St. Bede recently after compiling one of the best records in state prep football.

Experts Agree That Cubs' Roy Smalley Will Rank Among the Great Shortstops of All Time

By HARRY GRAYSON
NEA Sports Editor

New York—(NEA)—Baseball men are unanimous in predicting that young Roy Smalley will take his place among the great shortstops.

They also agree that the Cubs'

Marty Marion Glenn Wright

lad is the most improved player in the majors this spring.

• • •

Built like Marty Marion, only an inch taller, 20 pounds heavier, and filling out, the Cubs' find is reminiscent of Glenn Wright, who hit like an outfielder playing shortstop for the Pirates and Dodgers some years back.

Smalley, not yet 22 and in only his third year of organized ball, made all the plays so well and hit like blazes the last month of 1948, to cause Billy Southworth of the Braves to remark that in '49 he would lift the Chicago Nationals out of the basement, and then some.

Bucky Walters of the Reds said no one played shortstop like Smalley.

The Los Angeles kid is one of the principal reasons why the league is so well balanced.

• • •

Smalley is the picture of Wright going deep to his right, and throwing, and he fields balls back of second base as did Leo Durocher. He has the poise of Lou Boudreau, and starts double plays and acts as the middle man on them as though he had been in the sweep clean business for as many years as he is old.

Smalley, a right-hand batter, wound up with an average no better than .216 last trip, but hit .060 around there, until July, so must have finished at a .300 gait. His four home runs gave you a hint of his power, and he has been blasting them this spring.

Smalley ends the long shortstopping famine at Wrigley Field which started when Billy Jurges and Dick Bartel bowed out there. Len Merullo was too nervous. Bobby Sturgeon couldn't hit. Roy Hughes was brought in as a war measure. Sal Madrid was the worst of the lot.

• • •

Oddly enough, at a time when such far-flung organizations as those of the Dodgers, Yankees, Cardinals and Tigers can't find hide or hair of a first baseman, this is an era of remarkable shortstops.

Manager Boudreau has them comparing him with Honus Wagner. Pee Wee Reese is a ball players' shortstop.

His sacroiliac isn't kicking up, so Slats Marion is again the playmaking master. Alvin Dark was the 1948 National League Rookie-of-the-Year, and only the extraordinary Stanley Musial kept him from being the most valuable player. Phil Rizzuto gets the other side out when his arm is all right.

• • •

Junior Stephens manufactured 29 home runs and drove in 137 runs in '48. Bespectacled Eddie Joost is the Athletics. Red Schoendienst of the Reds was ill most of last season, batted no more than .228, but Reese was the only shortstop in the National League who batted in more than 65 runs. Luke Appling is around and kicking at 40.

Buddy Kerr is on the mechanical side, but does everything well enough. Stan Rojek arrived in

Roy Smalley

Pittsburgh. Granny Hamner has made a second baseman out of stylish Eddie Miller. The Tigers are satisfied with Johnny Lipon. Eddie Pellagrini of the Browns would be a whiz if he could hit a bit better. Sam Dente is considerably more than adequate with the Senators.

But move over, you greats—here's Roy Smalley of the Cubs.

FOOTBALL 1890

Champaign, Ill.—(NEA)—Illinois' original football team in 1890 was outfitted by a harness maker who fashioned tight-fitting suits of white canvas. Going all out, the manufacturer designed a headgear of pasteboard which resembled a Turkish fez, and had a black rosette on the side.

In a game at Purdue, the Boilermakers not only walloped the Illini, 62-0, but appropriated all the fancy Illinois hats.

SPARTAN SPRING

East Lansing, Mich.—The Michigan State spring calendar lists nearly 90 engagements for four varsity teams—baseball, tracks, golf and tennis.

Illinois Sportsmen Clash With Wildlife Service on Duck Issue; Schwartz Asks Liberalized Code

Chicago, April 21—(AP)—Views on the waterfowl hunting situation in Illinois clashed at a meeting of Midwest conservation officials and sportsmen and a federal official yesterday.

Leonard Schwarz, Illinois conservation director, urged that coot and duck hunting regulations be liberalized. Spokesmen for Southern Illinois nimrods urged later shooting dates.

But, Dr. Clarence Cottam, assistant director of the U. S. Fish and Wildlife Service, told the group that hunters in the Mississippi flyway have been bagging 41 per cent of the nation's waterfowl kill although only 25 per cent of the birds follow the Mississippi in the fall.

• • •

Unless hunting pressure is reduced in this area, he said, "a day of reckoning is approaching." He said the Mississippi flyway kill has been too heavy to permit adequate breeding of young birds.

Nationally, he said the waterfowl picture is brighter. Goose and duck population of the U. S. increased 12 per cent last year, he said.

• • •

Schwartz was joined by Harry Cottingham, director of fish and game for Indiana, and Harry Ruhl, chief of the game division, Michigan Conservation department, in requesting a longer shooting season.

Schwartz recommended extension of the duck season from last year's 30 to 45 days this year, using the 1946 dates—Oct. 26 to Dec. 9. He said the shooting day should be sunrise to 4 p. m., instead of starting a half hour before sunrise, as it did last year.

The bag and possession limits on wood ducks could be kept at one, but he said the daily bag limit on ducks should be increased from four to seven, and the possession limit upped from eight to 14. Limits on geese, could remain unchanged—four a day with possession limit eight.

Virgil Brown, postmaster of Carbondale, who spoke for the Crab Orchard Sportsmen's association, recommended including the south part of Illinois in the southern federal zone.

"We don't get any shooting in Southern Illinois until the snow drives them down, usually too late for the season," he said.

Royal McLellan, executive secretary of the Illinois Federation of Sportsmen's clubs, declared "Southern Illinois is getting a raw deal as far as duck shooting is concerned."

STANDINGS

NATIONAL LEAGUE

	W.	L.	Pct.	G. B.
Brooklyn	2	0	1.000	
Philadelphia	2	0	1.000	
Boston	1	1	.500	1
New York	1	1	.500	1
St. Louis	1	1	.500	1
Cincinnati	1	1	.500	1
Chicago	1	1	.500	1
Pittsburgh	0	2	.000	2
New York	0	2	.000	2

AMERICAN LEAGUE

	W.	L.	Pct.	G. B.
New York	2	0	1.000	
Detroit	2	0	1.000	
Boston	2	0	1.000	
Chicago	1	1	.500	1
Washington	1	1	.500	1
Cleveland	1	1	.500	1
St. Louis	1	1	.500	1
Philadelphia	0	2	.000	2

NATIONAL LEAGUE

Pittsburgh 6, New York 2
Boston 3, St. Louis 0
Brooklyn 4, Philadelphia 0
Only games scheduled.

AMERICAN LEAGUE

New York at Washington
Detroit 2, Boston 2 (10 inns. tie)
Only games scheduled.

TOMORROW'S SCHEDULE

NATIONAL LEAGUE

New York at Brooklyn
Pittsburgh at Philadelphia
Boston at New York
St. Louis at Chicago
Cincinnati at St. Louis

AMERICAN LEAGUE

New York at Washington
Boston at Detroit
Chicago at Cleveland
St. Louis at Philadelphia

Women Keglers Open W. I. B. C. Tourney Today

Columbus, O., April 21—(AP)—Thirteen thousand women bowlers will converge on Columbus in the next 41 days. And more than half of them will leave with prize money.

That's the nice part about knocking down pins in the Women's International Bowling Congress. They've got a pretty fair chance of coming up with a prize—even if it's only a small one.

Maybe that's why a record number of female keglers will participate in the annual classic starting today at Riverview recreation.

The WIBC secretary says she thinks it's a good idea to pass those prizes around among as many women keglers as possible.

"We stretch out the prize list," Mrs. Emma Phaler said, "and we have more women go home happy. Women aren't like the men in bowling. Our members want to have a prize—even if it's only for $3.

The $3 prize may be the lowest awarded. But when you total up 1,005 of those lowest prizes, it figures out to a pretty fair share of the $83,784 total, especially when you consider the $3 prizes don't even start until the 3,001 place.

If a contestant finishes the tournament in any place between 3,001 and 4,005 in the singles, she wins $3.

Johnny Groth Is 'Hottest' Rookie Since DiMag, Williams

(By The Associated Press)

Johnny Groth looks like the hottest rookie to hit the majors since Joe DiMaggio, Ted Williams and Stan Musial.

Sure, it's too early to tell. Two days don't make a season or a career. But what a two days this 22-year-old Detroit freshman had.

Three home runs, five hits and seven runs batted in. That's a flashy showing that needs take a back seat to nobody.

The $35,000 the Tigers shelled out as a bonus to Johnny when he got out of the navy at Great Lakes may have been their best investment. At least, on $52,000 product, Dick Wakefield, is riding the bench these days.

Groth exploded a chorus of hurrahs Tuesday with two homers off Chicago's Al Gettel. That overshadowed Hal Newhouser's fine three-hitter.

• • •

Yesterday he almost blotted out Virgil Trucks four-hitter with a grand slam homer that gave Detroit a 5-2 edge over the White Sox.

Randy Gumpert, the ex-Yankee, held a 2-1 lead in the last of the eighth when he lost his stuff. A walk to Aaron Robinson loaded the bases, bringing a conference between Manager Jack Onslow and his pitcher. Onslow decided to stick with Gumpert. Seconds later he wished he had another chance.

Gumpert threw two wide pitches to Groth and then got one over. Groth hit it 380 feet into the left centerfield stands to clean the bases. Earlier Groth drove in a run with a double.

GROTH 'SURPRISED'

Detroit, April 21—(AP)—Rookie Johnny Groth is modest about his three home runs for the Detroit Tigers in two games.

"Frankly," he said, "I am surprised as anyone else about my luck. How long can it last?"

That's the way he looked at it in the dressing room yesterday after his four-run homer beat the Chicago White Sox 5-2.

Robin Roberts, 22, and Curt Simmons, inset, not yet 20, are starting pitchers with the Phillies.

NewspaperARCHIVE®

Cashier in Chicago Is Found. Dead

Chicago April 21—(AP) Robert O Dreng 30 who disappeared last Friday from his job as currency exchange cashier along with $11 658 he was accused of stealing was found stabbed to death yesterday

Dreng's body was found in a ditch near suburban Wheaton by a highway worker His mouth was taped and his hands bound behind his back Coroner Samuel B Levis of Du Page county said Dreng had been killed with a large knife or bayonet the weapon

Levis estimated Dreng had been dead between 12 and 24 hours when the body was found He said the slaying apparently was committed elsewhere and the body dumped at the roadside

Dreng's disappearance was first reported last Friday by Abraham Green who operated the Regal Currency Exchange 750 Milwaukee Ave where Dreng had been employed as a cashier for three years

Green said he had gone to the bank at 5 p m an hour before closing time and found the door locked He said more than $2 000 in bills was in the open safe and $11 658 was missing On Monday Green filed a warrant for Dreng's arrest on a charge of larceny by bailee

Police Capt Joseph Mooney said none of Dreng's personal effects at his room at 785 Milwaukee Ave was missing Mooney said Dreng's parents of Elgin Illinois Manager graduated from Lutheran college of Decorah Ia and before entering the navy in 1940 was a school teacher at Gallup N M He said Dreng's sister Mrs Margarette Carter who identified the body told him her brother was married to Marian Teslow of Decorah but recently Dreng had said Mrs Teslow had divorced him in 1945 She said she had talked on the phone with her brother the day before he disappeared

Greek Given Life Term in Polk Murder

Salonika, Greece April 21 —(AP)—Gregory Staktopoulos a Greek newspaperman and four other convicts, was sentenced to life imprisonment today for complicity in the murder last May of George Polk American correspondent for the Columbia Broadcasting system

Staktopoulos 68 year old mother Anna was acquitted on the same charge as requested by the prosecution The prosecution had asked a sentence of only 10 to 20 years for Staktopoulos who admitted in court that he was with Polk on the night of his death He contended he was an innocent victim of the Communists

Adam Mouzenides top man the prosecution accused fired the gun which killed Polk got a death sentence as did his accuser Evangelos Vassilas Neither Mouzenides nor Vassilas who are Communists have been apprehended and both were tried in absentia

Polk correspondent for the Columbia Broadcasting system in the United States was found shot in Salonika bay last May after telling friends he was on his way to interview Markos Vafiades then the leader of Greece's Communist guerrillas

The prosecution contended Polk was killed in a boat in the bay after he consented to be blindfolded and bound as part of his effort to go through to Vafiades

REDUCE

Take off up to 10 Lbs. in 10 days

OR YOUR MONEY BACK

EASY TO HAVE A MODEL FIGURE
NO DRUGS!
NO LAXATIVE!
NO EXERCISE!
NO MESSY LIQUID!
NO TIRING ROUTINE!

TREMETT SWEET TABLETS BRING MIRACULOUS RESULTS

10-DAY NO-RISK TRIAL

FORD HOPKINS DRUG STORE

In Dixon at Ford Hopkins Drug

Oregon Rotarians in Minstrel Show to Aid Students

Members of the cast of the Oregon Rotary club minstrel show being presented next Wednesday and Thursday at the Oregon high school adutorium for the benefit of the student loan fund are seen above as follows Front row, left to right Moe Wachlin Jim Rush, Roger Elmore W L McQuillan Burton Haas Willis Turner, John Maxwell, A W Mass and Charles Robbins Back row left to right Brady Tremble Leonard Johnson Roland Kiest Clare Bradford C L Banner Gerald Gerard Fred Deuth and Dr Harry E Wade

Soloist members of the minstrel group are shown vocalizing Ed Anderson at the piano Standing, Clare Cradford, Dr Harry Wade, Roland Kiest, Willis Turner and Brady Tremble

Roger Elmore, Jim Rush and Moe Wachlin members of the Oregon Rotary club minstrel cast who will be seen next Wednesday evening and Thursday at the Oregon Community high school, are shown doing some hoofing

INTERESTING STORY

About once in seven years a lawyer breaks down and tells an interesting story

This man told about a woman whose husband left her the income for life of a $12 000 estate in his business This was twenty years ago He had two brothers partners in the business The widow moved from a down town hotel and soon married a second time In the eyes of her in laws the new husband was a no good He spent his days in brokers offices watching the tape He soon moved his wife into a double room in a second class hotel where they lived shabbily Meanwhile the surviving brothers resented the necessity of sending a quarterly dividend

The sister in law died recently The stock in the company reverted to the brothers presumably leaving the husband penniless When the wife's will was read however it turned out that she had accumulated an estate of $700 000 two thirds of which she willed to her brothers and one third to her husband The rumor has it that it took her lawyer astute advisement and a period of years to build up some $900 000 in her own name

The accounting was most curious and the settlers gilded Not a bad guy but too frugal perhaps

In making scrambled eggs do not overmix the yolks but just until the yolks and whites are mixed Have the butter or margarine in the pan in which they are to be cooked very hot Then lower the heat when the eggs are added

SERVE ALLEN'S

SEALTEST Ice Cream

And You Serve the Best

DON'S DONUT HUT

76 Galena Ave. Phone 1467

FRANK C. DAVIS, Prop.

whether you use a percolator

...or a dripolator

...or a glass coffee maker

the secret of coffee flavor

is the coffee you put in the pot

McLaughlin's

MANOR HOUSE COFFEE

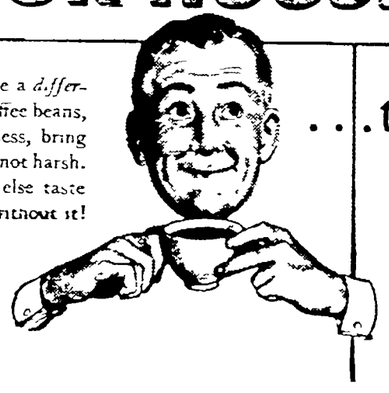

No matter how you make coffee, you'll taste a *difference!* The rich, plentiful flavor of selected coffee beans, FLAME-ROASTED to seal in the freshness, bring out the goodness ...make *this* coffee hearty, not harsh. It's a friendly flavor — makes everything else taste better. You're missing lots of coffee pleasure without it!

...the flavor's too good to miss

Amboyans Attend District Rebekah Meeting Tuesday

Amboy Among those who attended an all day district assembly of the Rebekah lodge at Morrison Tuesday were Mrs George Burns Miss Gladys Gross Mrs Glen Hoit Mr and Mrs Fred Nicholson Mrs Anna Applegate Mrs Forest Spieth Mrs James Garrett Mrs Joe Wittenauer Mrs Bert Schrad and Mrs Martin Kaiser The meeting was held in the IOOF hall

BOOKKEEPER RETIRES

Miss Anna Bryant who has been employed as bookkeeper by the INU Amboy for 22 years, retired April 16 Miss Bryant expects to remain in Amboy and enjoy her home and newly acquired leisure

RETURN FROM FLORIDA

Mr and Mrs Gordon Lovett and Tony have returned to Amboy from a winter spent in Florida For the present they will be at their farm on the Lovett farm east Lee Center

WSCS MEETS

The WSCS division met Wednesday afternoon at the home of Mrs Carrie Hoffman There was a scripture quiz

ATTEND STERLING OES

Paul Dyer Mrs Leah Newman Mrs Warren Leake Miss Marian Roof and Mrs Gertrude Reinhold were in Sterling Monday night to attend an OES official visit from Worthy Grand Matron Eleanor Hodgson

MRS DEMOREST HOSTESS

Mrs James Demorest entertained her contract club Wednesday evening Mrs Frank Shoemaker won first prize and Mrs O C Holt second Mrs Frank Hiatt received the guest prizes

AMBOY BRIEFS

Miss Pearl Dishong was hostess Tuesday night at a bridal party at the home of Miss Anna Bryant Mrs J A Vaupel Miss Esther Meyer and Mrs Wayne Hart were guests Miss Mae Johnson was unable to attend

Mr and Mrs Ernest Lewis are parents of a daughter born Monday at Marshall Field hospital Chicago

Miss Bess Anderson and Mr and Mrs Roland Wade and son Roy Lee Center were in Rockford Wednesday to see Sally Jo Wade who underwent a tonsil operation with Mr and Mrs Wade

Mrs Frank Shoemaker won first prize and Mrs O C Holt second Mrs Frank Hiatt received the guest prizes

Mrs Mattern and daughter, Patricia, Mrs Mattern and Mrs. White are Mr Aicrons daughters

The Past Matrons club met for a luncheon at the home of Mrs Gertrude Reinhoeft Tuesday Prizes were awarded in bridge Mrs M Brown won first prize Mrs W Lake won second and Mrs Ella Leake third

Mr and Mrs Darrell Farthing daughters Sandra and Jillane of Rockford Mr and Mrs Robert Lovett spent Sunday at the home of Mrs Gertrude Reinhoeft Mr and Mrs Lewis Johnson were supper guests

Mr and Mrs Robert Lovett of Rockford and Mr and Mrs Tom Lovett were dinner guests Sunday of Mr and Mrs B M McMillen Tony returned to Amboy Sunday

FLAKORN

The CORN MUFFIN MIX that ASSURES YOU of

FLAKORN

CRISP and TENDER CORN MUFFINS at Every Baking

FLAKORN

because the INGREDIENTS are PRECISION-MIXED

FORD HOPKINS

ANOTHER! BIG WEEK-END

CANDY Scoop

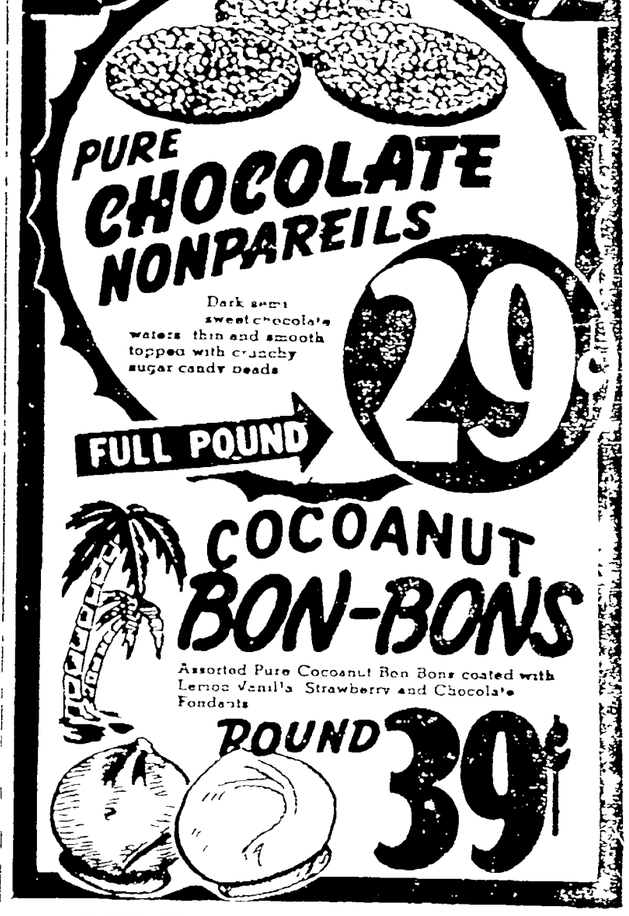

PUBLIC SALE of REAL ESTATE

We, Wm. H. Lampin and Rosa Trump, only heirs of the Estate of the late John Lampin, Deceased, will sell the following described Real Estate, consisting of two Ogle County Farms, at Public Auction at the respective premises, as outlined below, on the dates given.

120 ACRES

Will Be Sold at 2 p m. on

TUESDAY

APRIL 26

AT THE PREMISES

This place known as the John Lampin Farm is located in Buffalo Township, Ogle County 1 mile southeast of Polo within walking distance of an excellent town and a good high school. It is ideally located and in a high state of cultivation and each year produces good crops of corn oats and hay It will be sold subject to the 1949 Lease

Improvements consist of a good six room home with nice basement electricity and hardwood floors on gas line It is nicely situated with attractive lawn Outbuildings consist of a barn with cemented space for about 8 cows and quarters for about two carloads of feeding cattle There is a double corn crib

It is not often that a farm of this size comes on the market so well located It is just the right size for one man operation is close to market, schools churches etc

TERMS One third of the purchase price on day of sale balance payable November 1 1949 at which time Abstract and Deed will be delivered Purchaser to have the 1949 rental income with supervision of the farm from the date of the sale. The Estate will pay the 1948 taxes due this spring

280 ACRES

Will Be Sold at 2 p. m on

THURSDAY

APRIL 28

AT THE PREMISES

This 280 acre farm is located in Pine Creek Township 8½ miles southeast of Polo, Ogle County just 1 mile east and 1 mile south of Pennsylvania Corners to private stone road leading one third mile east to this Ideal Stock Farm

Of the 280 acres 180 acres are tillable farm land in a good state of cultivation 100 acres is in bluegrass with a never failing source of spring water for stock Pine Creek township is known as a top producer of Little Red Clover seed and this farm produces its share Improvements consist of a fairly good house and barn, double corn crib a nearly new chicken house with a tile under cement floor a nearly new milk house with cement floor and milk tank and other smaller out buildings

This will make an ideal home for someone who wants to raise livestock, corn oats and clover

TERMS One third of the purchase price on day of sale balance payable November 1 1949 at which time Abstract and Deed will be delivered Purchaser to have the 1949 rental income with supervision of the farm from date of sale The estate will pay the 1948 taxes due this spring It will be sold subject to the 1949 Lease

INSPECTION of the FARMS

If you are interested in the purchase of either or both of these Farms, you are invited to visit them and go over them at your leisure. For arrangements to visit see Wm. H. Lampin, or Benj. Unangst.

WM. H. LAMPIN and ROSA TRUMP

Only Heirs of the Estate of the Late John Lampin, Deceased

Fred Krum, Auct., Phone 313, Polo, Ill. R. L. Bracken, Attorney

NEWSPAPER ARCHIVE®

Dram Shop Act Insurance May Be Compulsory

Springfield Ill., April 21—(AP)—The legislature today received a bill to force liability insurance companies in Illinois to accept Dram Shop insurance.

It apparently is aimed at slowing the drive to soften the 1934 Dram Shop law, which permits suits against liquor retailers and their landlords for damages caused by persons who get drunk on their premises.

One argument for relaxing the law is that Dram Shop insurance risks are so great and so expensive that only one insurance company in Illinois now issues such policies and it is considering quitting the field.

The bill introduced today by Senators Frank Ryan (D-Chicago) and Edward Saltiel (R-Chicago) would require all liability insurance companies operating in the state to agree on an assigned risk plan.

If an applicant for Dram Shop insurance is refused by three or more companies the state director of insurance would have to name a company and order it to issue a policy. If it refuses, it would risk loss of its state license.

A bill now before the legislature would relax the law by deeting the need for proof that the drunkeness was caused "in whole or in part" by the defendant.

Bendix Strike Called by CIO

South Bend, Ind., April 21—(AP)—About 1,500 CIO-United Auto Workers walked out of the Bendix Aviation Corporation plant here today in compliance with a strike vote taken last week-end.

The strike started promptly at 10 a. m. the hour fixed in a three-point ultimatum handed officials Monday by Emil Mazey, the union's international secretary.

The ultimatum demanded: 1. an adjustment in rates guaranteeing take-home pay of certain employes in the brake shoe department; 2. reinstatement with full pay of 47 workers discharged because of an alleged slowdown in the brake shoe department and 3. dismissal of a damage suit filed by Bendix in federal district court. The suit charged the union had engaged in an unauthorized work stoppage.

Millard E. Stone, the company's industrial relations director, said "the demands were rejected as wholly unwarranted and the union was so advised."

Now Russia Claims First Sound Movies

Moscow, April 21—(AP)—Russian inventors today claimed credit for another in a long series of scientific "firsts."

The newspaper Evening Moscow said Russian inventors are largely responsible for sound movies.

The paper claimed Prof. P. Tager set up a sound movie system in Moscow in 1926 when there were none any place else in the world.

CARD OF THANKS

I wish to thank my friends for cards and flowers, also Drs. Murphy and nurses for their kindness during my stay at the KSB hospital.

Jess Sollis
Advtl*

No point in Franklin county, Ida., is lower than 4600 feet and no part of Deer Lake county below 5500 feet.

Adult Foods for Children

Crackers, cheese and fruit form the ideal after-school snack

Learning to enjoy food their parents enjoy helps children become more emotionally stable. The psychological importance of this fact is being stressed by outstanding child health authorities, interested in making our 28th annual Child Health Day, May 1, a day of significance to all mothers and fathers.

Whenever possible, they urge, let your children eat the same nutritional foods you eat. The child who does will integrate more rapidly into the family world and become emotionally secure.

Milk and other dairy products are important in this respect. Cheese, of course, is outstanding. It can be enjoyed by both children and adults.

Actually, cheese is a useful form of milk which can be included in the diets of even very young children to supplement the liquid milk and increase the calcium intake. One ounce of cheddar cheese, for example, contains the same amount of calcium as 8 ounches (1 full glass) of milk.

It is also an excellent source of high grade protein and contains all the other nutrients of milk. Cheese compares favorably with other foods recommended for youngsters by leading nutritionists and doctors.

To start very young children eating cheese, at first grate it and add to mashed potatoes, white sauces, soups, or use in sandwich fillings. Later, use it in sliced or cube form.

Vegetable Soup With Cheese
(For Mother-Toddler Meal)

One package frozen mixed vegetables, 1 small sliced onion, 2 cups boiling water, ½ teaspoon salt, 2 tablespoons butter, 4 tablespoons flour, 2 cups milk, ½ cup grated or shredded cheese.

Put vegetables in saucepan with onion, water and salt, cover and boil for 8 to 10 minutes or until vegetables are tender. Melt butter, stir in flour, and when smooth, stir in milk. Cook, stirring constantly until slightly thickened, then add vegetables and the water in which they were cooked. Sprinkle in the cheese, stir to mix and serve with crackers.

A delicious dressing for seafood is prepared from thick sour cream to which chili sauce, minced green pepper and pimento are added. Serve with shrimp or crabmeat.

JOE GRYGIEL'S
QUALITY MEATS

HIGHER QUALITY + LOWER OVERHEAD = LOWER PRICES

FRESH CHURNED
COSS BUTTER . . . 57½c lb.

3-4 lb. Rib Cut **Pork Loin** lb. 45c
Boneless Brisket **Corned Beef** lb. 49c

5-6 LB. AVG.
PICNIC HAMS . . . . . 39c lb.

TIDE - DREFT Every Day Prices
DUZ - OXYDOL - AMERICAN FAM. 27½c

E-Z COLOR PAK
DELRICH . . . . . 31c lb.

ALL BEEF CUTS GOV. GRADED U. S. GOOD!
Shop on the North Side and Save
Plenty of Parking Space
Phone 157 106 N. Galena Ave.

LOOKING FOR VALUES IN CANNED JUICES?

Follow the Thrift Trend to A&P for All Your Favorite Famous Brands Including A&P's Own!

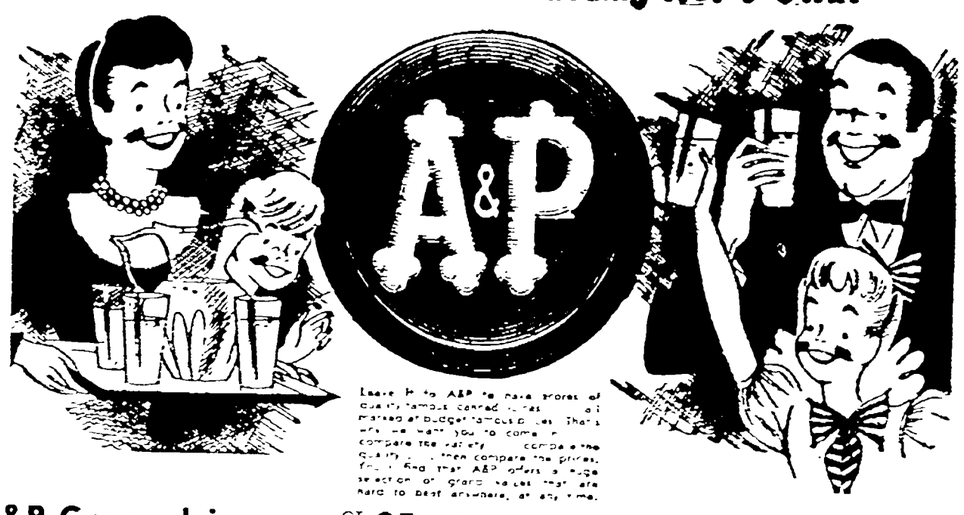

A&P Grape Juice	QT. BTL. 35c	Prune Juice SUNSWEET OR DEL MONTE	32-OZ. BTL. 27c
Apricot Nectar HEARTS DELIGHT	46-OZ. TIN 37c	V-8 Cocktail	46-OZ. TIN 35c
Tomato Juice LIBBY'S	2 NO. 2 TINS 23c	Apple Juice FANCY QUALITY	3 12-OZ. TINS 27c
Iona Tomato Juice	2 46-OZ. TINS 37c	Orange Juice FANCY QUALITY	46-OZ. TIN 29c
Pineapple Juice FANCY QUALITY	46-OZ. TIN 39c	Grapefruit Juice Fancy Quality	4 5¾ OZ. TINS 22c

MORE GROCERY VALUES

Strained Cranberry Sauce	2 16-OZ. TINS 29c	Sultana Kidney Beans	LB. TIN 10c
Banner Sweet Pickles	QUART JAR 35c	Dog Pellets or Meal DAILY BRAND	5 LB. BAG 49c
Swift's Prem	12 OZ. TIN 39c	Paper Napkins	80 CT. 14c
Chum Salmon PERFECT STRIKE	NO. 1 TIN 45c	Scotties Facial Tissue	2 PKGS. OF 200 25c
Tomato Soup CAMPBELL'S	2 10½ OZ. TINS 21c	Our Own Tea	½ LB. PKG 49c
Chicken Noodle Soup CAMPBELL'S	2 10½ OZ. TINS 33c	Tomato Ketchup ANN PAGE	2 14-OZ. BTLS. 35c
Crushed Pineapple DEL MONTE	NO. 2 TIN 29c	Evaporated Milk WHITE HOUSE	3 TALL TINS 35c
Sultana Tuna Flakes	6 OZ. TIN 29c	Ann Page Salad Dressing	PINT JAR 29c
Iona Tomatoes	2 NO. 2 TINS 27c	Popular Brand Candy Bars	6 FOR 25c

A QUICK MEAL—A QUICK TREAT
Armours Lunch Tongue . . . 6-OZ. TIN 31c

A FAVORITE FOR LAUNDRIES!
American Family Flakes . . . . PKG 29c

A FAVORITE FAMILY SOAP
American Family Soap . . . 3 BARS 25c

FOR YOUR FINER THINGS
Ivory Snow . . . . . PKG 29c

Looking for Margarine Values?
Get Money-Saving NUTLEY MARGARINE
FOR FRYING OR BAKING . . 1-LB. PKG. 21c

Looking for Meat Values?
You Get More For Your Money with A&P's "SUPER-RIGHT" MEATS

Rib Roast	lb 63c	Fresh Dressed Fryers	lb. 45c
Round or Sirloin Steaks	lb. 79c	Fresh Dressed Roasters	lb. 55c
GRADE AA Short Ribs	lb. 33c	Fresh Dressed Stewers	lb. 59c
RIB CUT Pork Loin Roast	lb. 45c	MICKELBERRY Skinless Franks	lb. 49c
CORN KING Sliced Bacon	lb. 45c	Fresh Smelts	2 lbs. 25c
HAMS SMOKED or READY TO EAT	lb. 59c	Fresh Bullheads	lb. 49c
Smoked Boneless Butts	lb. 73c	Ocean Perch Fillets	lb. 39c
		Jumbo Shrimp	lb. 83c

A TREAT FOR LARGE APPETITES
Armour's Treet . . . . . 12-OZ. TIN 39c

OSCAR MAYER
Wieners IN BARBECUE SAUCE . . . . 13-OZ. TIN 43c

RETURN 3 BOX TOPS TO MFGR.
Royal Puddings RECEIVE 25c

REDEEM YOUR COUPONS AT A&P!
Pict Sweet Peas . . . . . 2 NO. 303 TINS 37c

Customers' Corner

What can we do to make your A&P store a better place to shop?

A few months ago we ran an ad asking our customers to write us their answers to this question.

The thousands of answers that came in were very helpful and have given us a blueprint for our activities during the coming year. We want you all to know that we appreciate your suggestions and we are striving to give you the things you asked for.

But if we are to keep on doing the best job for our customers we must stay up-to-date on your wishes. The thousands of A&P employees from coast to coast hope that you will continue to give us your suggestions and criticisms.

Please write: Customer Relations Department, A&P Food Stores, Graybar Building, New York 17, N. Y.

Looking for Values in PEAK-FRESH PRODUCE?

ARIZONA—48 SIZE **HEAD LETTUCE** . . . . . ea. 10c
CALIFORNIA **PASCAL CELERY** . . . . . stalk 19c
SOUTHERN NEW **CABBAGE** . . . . . lb. 6c
NEW FLORIDA **WHITE POTATOES 10** lbs. 69c
MAINE **POTATOES . . . . . 10** lbs. 59c
CUBAN **PINEAPPLE** . . . . . ea. 29c
NORTH CAROLINA **RADISHES** . . . . . bch. 5c
DEAN'S (ALL FLAVORS) **ICE CREAM** . . . . . pt. 29c
MIXED **DRIED FRUITS** . . . . lb. 35c
BIRDSEYE FROZEN **GREEN PEAS** . 2 pkgs 49c

Looking for Values in FROSTED FOODS?

SNOW CROP **Strawberries** . . . . 16-oz. pkg. 45c
BIRDS **Rhubarb** . . . . 12 oz. pkg. 27c
BIRDSEYE **Red Raspberries** 12 oz. pkg. 49c

DAIRY FAVORITES!

WISCONSIN SHARP CHEDDAR CHEESE	LB 69c
COTTAGE CHEESE PLAIN, CHIVE, PINEAPPLE	FULL LB. CTN 19c
PHILADELPHIA CREAM CHEESE	2 3 OZ. PKGS 29c
CHED-O-BIT CHEESE FOOD	2 LB. LOAF 69c
VELVEETA CHEESE FOOD	½ LB. PKG 25c

LOOKING FOR
DELICIOUS TREATS?
VISIT OUR BAKERY DEPARTMENT

DOUBLE FILLED PINEAPPLE COFFEE CAKE	EACH 39c
DOUBLE FILLED APRICOT COFFEE CAKE	EACH 39c
JELLY FILBERT CUP CAKES	PKG. OF 6 39c
SHADOW ANGEL FOOD CAKE	EACH 49c
APPLE SAUCE LOAF CAKE	EACH 29c
JANE PARKER SHORT CUP CAKES	PKG. OF 8 19c
RAISIN TWIST COFFEE CAKE	EACH 39c

IT'S PURER AND IT FLOATS
Ivory Soap . . . . . 3 MED. CAKES 28c

KEEPS SKIN LOVELY LONGER
Camay Soap . . . . . 3 REG. CAKES 25c

DOES DISHES IN A JIFFY!
Dreft . . . . . PKG 28c

FOR A BETTER LAUNDRY—
Tide . . . . . PKG 28c

99.44 100% PURE—IT FLOATS!
Ivory Soap . . . . . LGE. CAKE 15c

NO PURER FLAKE WAS EVER MADE!
Ivory Flakes . . . . . PKG 28c

FOR FRYING OR BAKING
Crisco . . . . . 3 LB. TIN 93c

DOES WONDERS—SAVES YOU TIME
Ajax Cleanser . . . . . 2 CANS 23c

KEEP SEVERAL ON HAND—ARMOUR'S
Corned Beef Hash . . . . . 16-OZ. TIN 31c

LEAVES YOU SWEET AND CLEAN
Jesco Pine Soap . . . . . 2 CAKES 23c

FOR YOUR TABLE
Del Rich Oleo . . . . . LB. PKG 29c

A REAL TREAT AT A REAL BUY
Candy Coated Chocolates . . . 7-OZ. PKG. 23c

Looking for Delicious Coffee? A&P Coffee

MILD AND MELLOW **Eight O'Clock Coffee** LB. BAG 48c
RICH AND FULL BODIED **Red Circle Coffee** LB. BAG 44c
VIGOROUS AND WINEY **Bokar Coffee** LB. BAG 47c

A&P Super Markets
THE GREAT ATLANTIC AND PACIFIC TEA COMPANY

MR. FARMER! WE PAY HIGHEST CASH PRICES FOR EGGS

Our Policy: "Quality First-Service Always"

MONARCH CATSUP		2 14-oz. bots. 35c
ORANGE JUICE	MONARCH UNSWEETENED	46 oz. can 27c
SANDWICH COOKIES	FRESH BAKED	16-oz. pkg. 35c
HILL BROS. COFFEE	4-LB. LIMIT	2 lb. can 99c

SWIFT'S SELECT BEEF **Chuck Roast** lb. 49c
SWIFT'S ORIOLE - KERBER'S **Sliced Bacon** lb. 49c
FANCY **Winesap Apples 2** lbs. 25c
FANCY **Tomatoes** Cello Tube 23c

LEAN **PORK CHOPS** FIRST CUT Lb. 47c
FRESH GROUND **BEEF** lb. 45c

GOOD LUCK — Spend your saving on these other fine foods
2 lbs. 49c
--FREE--
Patty Mold with Every Pound

Calif. Carrots FRESH CRISP 2 bchs. 17c
Head Lettuce CRISP FANCY 2 hds. 25c

FRYING CHICKENS -- BIRDSEYE FROZEN FOOD -- CALVES LIVER

Free Delivery on Orders Over $2.00
Murphy's Grocery and Market
719 BRINTON AVENUE PHONE 805

NewspaperARCHIVE®

Child Health Day Is May 1

May 1 will mark the 25th anniversary of nationwide "Child Health Day." (National Baby Week runs from April 30 through May 7). For its anniversary theme this year, the U. S. Children's Bureau is thinking in terms of parental reassurance and practical community service—or to state it simply—"Make children happy, physically strong and emotionally stable."

Obviously to make children happy is no part-time diversion—this is an urgent call to parents to offset today's "what's the use" attitude by giving their impressionable young the security of a happy home.

Appeal for Health

In a May 1 anniversary statement, the Bureau makes this appeal to parents and communities:

"It's a good time for each of us to pledge to make this the healthiest year in our child's life. The first thing you've got to face is that it's a big job, and one that parents can't do alone. They need help from other people—from their neighbors, their communities and their states. Ask yourself these questions.

"What does the community offer in the way of recreation facilities, so that your child can have a safe place to play? Is there good information on nutrition on tap?"

Good nutrition goes hand in hand with happy, healthy, normal growth. May 1 puts the accent on the year-round welfare of our millions of future citizens—on the importance of the food that is to affect their development in years to come.

CARD OF THANKS

We wish to express our heartfelt thanks to the many relatives, friends and neighbors for the beautiful floral tributes, cards, and other acts of kindness shown us at the passing of our beloved mother and grandmother

The Family of
Mrs. Angie Lowery

To stuff prunes for salad or dessert, steam them over hot water until they are plump and soft; slit remove pits and then use as desired. For salad they may be stuffed with pimento cheese and served on greens; for dessert they may be stuffed with chopped preserved ginger and nuts and served with soft custard sauce or whipped cream.

Snowplow wax, applied to plow moldboards and wings with a spray gun, or an ordinary paintbrush, creates a hard, slick surface off which the snow slides easily. It prevents the so-called snow plowing which means costly clearing delays.

By the time a man collects his thoughts, he's too tired to write them down.

Quick-frozen lima beans may be cooked, chilled and served in a salad. Combine with finely diced celery and moisten with mayonnaise, adding a little pickle relish if desired.

ROYAL BLUE
THE STORE FOR YOU
THESE PRICES GOOD IN GRAND DETOUR ALSO
PHONES 1026--1047 --- Delivery Service Available at Nominal Fee

Mr. Farmer--It Will Pay You to Check Our Egg Price

COSS BUTTER Lb. **59c**

ROYAL BLUE GRAPEFRUIT JUICE ..... 46 oz. can 23c
BLUE FRONT PEACHES IN HEAVY SYRUP ..... 2½ Size can 31c
Royal Blue Whole Peeled APRICOTS NONE BETTER 35c
SU-Z-Q SWEET PEAS SIZE 5 ..... 2 cans 21c
CAMPBELL'S PORK & BEANS ..... 2 cans 27c
BEN-GEE CHOP SUEY VEGETABLES ..... 2 cans 49c

GOOD LUCK **MARGARINE** 2 Lbs. **49c**

SAWYER
Sandwich Cookies 1-lb. pkg. 37c
Soda Crackers 1-lb. pkg. 25c
DUFF
Gingerbread Mix 28c
Royal Puddings 3 pkgs. 23c
Navy Beans ..... 2 lbs. 25c
Snyder's Catsup 18c
ROYAL BLUE
Chili Sauce 23c
ROYAL BLUE STRAWBERRY
Preserves 29c

Northern Tissue 3 rolls 20c
RAP-IN-WAX
Wax Paper 25c
Long Grain Rice ..... lb. 19c
CREAMETTES
Macaroni ..... 2 pkgs. 23c
ROYAL BLUE
Matches ..... ctn. 39c
Ajax Cleanser 2 cans 25c
Linco Bleach ..... qt. 14c
Pard Dog Food 2 cans 25c

BORDEN'S CARNATION **MILK** 2 Can **25c**

FRESH FRUITS and VEGETABLES

NEW
CABBAGE ..... lb. 5c
CARROTS ..... 2 bchs. 15c
NEW
POTATOES ..... 3 lbs. 19c

LARGE HEAD
LETTUCE 15c
EATING
APPLES ..... 2 lbs. 29c
FRESH
TOMATOES ..... tube 21c

CIGARETTES ANY BRAND Ctn. **$1.73**

"Potts Quality Market"
THE BEST FOR LESS AT A HOME OWNED STORE

DUBUQUE SLICED
BACON 39c lb.

PORK LOIN
ROAST 49c lb.

BONELESS CORNED
BEEF
TO COOK --- LEAN
59c lb.

LEAN
Gr. BEEF 45c lb.

PHONE 106 FOR FREE DELIVERY OF MEAT ORDERS

KROGER PRICES ARE LOWER

Kroger

When markets decline Kroger prices are reduced immediately. For example Kroger's price on Sirloin Steak has dropped more than one third in only nine months! Compare today's 1949's prices on important foods. You get more for less today at Kroger's everyday low prices!

Sensational new low price
KROGER CATSUP 2 14-oz. btls. 25c
Shop at Kroger - Tangy, flavorful, Kroger
TOMATO JUICE 46 oz. can 19c
Halves in heavy syrup
LIBBY PEACHES No 2½ can 29c
For appetizer or dessert, in heavy syrup—Kroger
FRUIT COCKTAIL 3 No 2½ cans $1.00
Halves or Slices --In Heavy Syrup
KROGER PEACHES 3 No 2½ cans 85c
Splendid for salads or chili—Onarga
RED KIDNEY BEANS 3 No 2 cans 25c
Extra standard, tender and sweet
AVONDALE PEAS 2 No 2 cans 23c
Kroger—Orange and Grapefruit
BLENDED JUICE 2 46-oz. cans 57c
Drink for Health—Kroger, Florida's finest
ORANGE JUICE 46-oz. can 33c

HURRY . . . LAST CHANCE . . . LAST TWO DAYS TO COMPLETE YOUR SET OF HOUSEHOLD INSTITUTE COOKWARE
OFFER POSITIVELY ENDS SATURDAY, APRIL 23, 1949

Kroger Leads! Soap Prices Down!
•OXYDOL •SUPER SUDS
•RINSO •TIDE •SURF
•FAB •DUZ Large pkg. **27c**

For quick-fix meals or tasty sandwiches
PREM, TREET 12-oz. can 39c
Kitchen Tested Flour
GOLD MEDAL 10 lb. bag 92c
From finest Kansas wheat
KROGER FLOUR 10 lb. bag 79c
Pure Vegetable
KROGO SHORTENING 3 lb. can 79c
Pure Vegetable Shortening
CRISCO, SPRY 3 lb. can 93c
Chopped and Strained --All varieties
GERBERS BABY FOOD 6 cans 28c
Sweet and Pure
GRANULATED SUGAR 10 lb bag 89c

Dairy Foods

Famous smooth melting, easy spreading cheese food
KRAFT VELVEETA 2 lb. box 79c
Tasty cheese food
WINDSOR CLUB 2 lb box 69c
Country Club, 90 score—Creamery
BUTTER lb roll 63c
Dean's Fresh
MILK quart 17c
For cooking and table use—Eatmore
MARGARINE 2 lbs 39c
Kraft's finest quality—Parkay
MARGARINE lb. 29c
Mild cheddar flavor—Longhorn
CHEESE lb 49c

Pantry Needs

Embassy—Kroger high quality and low price
SALAD DRESSING quart 39c
For miracle salads
MIRACLE WHIP quart 55c
Try today Kroger Blackberry
PRESERVES 1-lb jar 25c
Try today —Kroger Pure Strawberry
PRESERVES 1-lb jar 29c
Fine on waffles— Red Label
KARO SYRUP 24 oz. btl. 19c
Save Kroger Homogenized
PEANUT BUTTER 12 oz. btl. 31c
Hot Dated Coffee
SPOTLIGHT lb 40c

RIB-END CUT —"CUT FROM YOUNG, CORN FED PORKERS"
PORK LOIN ROAST . . . Lb. **45c**

THEY'RE "FARM FRESH" TENDER GROWN —100% CLEANED CUT-UP, PAN READY
FRYING CHICKENS . . . Lb. **69c**

Kroger-Cut—Flat Loin Bone removed
SIRLOIN STEAK lb. 69c
Freshly Ground
HAMBURGER lb. 47c
Swift's Premium—Boneless Rolled
VEAL ROAST lb. 49c
Armour's Star
SLICED BACON lb. 59c

Swift's Premium
DRIED BEEF 4-oz. cello pkg. 29c
Lb. Cello "Armour's Star"
SKINLESS FRANKS lb pkg. 49c
Fres-Shore
OCEAN PERCH FILLETS lb. 35c
Fres-Shore
HADDOCK FILLETS lb. 39c

Save up to 7c on 2 finer, whiter-textured loaves.

FUDGE CAKE
Vanilla Creme Icing Reg. 59c each 49c
CINNAMON ROLLS
Serve with hot-dated coffee. pkg of 9 19c
JELLY ROLL
Tasty, Economical. each 29c
FIG BARS
Fresh oven-baked with delicious fig jelly. 1-lb pkg 25c

KROGER BREAD 2 20 oz. loaves 27c

FRESH, GREEN
ASPARAGUS
1-lb. bchs.
3 for 29c

AT THIS STORE
Magic Washer Demonstration Friday and Saturday

Priced by Weight Better Value Early or Late!

Heads of lettuce vary in size. So why pay the same price for a small head as for a large one? Kroger pound price gives you better value. Shop early or late.

HEAD LETTUCE Lb. **12c**
Average Head from 12c to 18c ea.

SEED POTATO SALE
ALL BLUE CERTIFIED
COBBLERS 100 lb. bag $4.89
TRIUMPHS 100 lb. bag $4.39
OHIOS 100 lb. bag $5.49

NewspaperARCHIVE® NewspaperARCHIVE®

Meat Protein for 'Tots'

Make your child happy, physically strong and emotionally stable

Let's use Nat[illegible] Child He[illegible] Day, May [illegible] and [illegible] National Baby [illegible] Week (April 30 through May [illegible] as a time to check up on our children's diet [illegible] tional stabl[illegible] and then do something [illegible] Make children happy, physically strong and [illegible] tionally stable [illegible] this 25th [illegible] Child Health Day.

Government nutritionists and health [illegible] pediatricians advise liver for the [illegible] young children at least once a week. [illegible] twice preferably. Does your child get it? Pediatricians also stress [illegible] variety in portions of easily assimilated [illegible] of meat protein.

Dr. Frank Van Sciock, prominent Michigan pediatrician and member of the American Board of Pediatrics, says "Meat has become available for the infant in the form of strained lean meat. This can be added to the vegetable feeding and is very well accepted and tolerated.

"Its addition to our diet materials represents one of the most valuable sources of much-needed protein and minerals. In the short time meat has been available [illegible]

Baked Potato Boats

Bake [illegible] potatoes. Cut in half [illegible] potato leaving shell [illegible] Mash potato season slightly with salt, add butter to taste and enough hot milk to whip. Beat well. Fill potato shells leaving [illegible] center. Fill this with [illegible] bite size pieces of junior meat. Return to oven to brown lightly.

K. S. B. Hospital

Due to incorrect information given the Telegraph on Tuesday by the KSB hospital the birth of a daughter to Mr and Mrs Courtney Schaffer of Amboy was listed. This was an error reported by the hospital. Mr. and Mrs Donald Shaffer of Route 2, Dixon are the parents of a girl born April 16th.

Admitted. Miss Nancy Karlson, Robert Wood, Mrs Emma Hurdle of Polo, Mrs Anna Buck, Mrs Eunice Williams and Mrs Martina Sunn.

Discharged: Lyle Northrup, Miss Mary Waite and Mrs. Ruth Schatter of Amboy.

COLUMBIA RECORD

New York: Columbia infielder Agapito Rakowski finished the 1948 season with a batting average of .467, surpassing Ted Kiendl's mark of .455 made in 1913. Lou Gehrig hit .407 in 1923, his last season with the Lions.

Broadcasts a Major Weapon in 'Cold War'

Washington, April 21 (AP)—"The Propaganda Of Truth" overseas abroad by the state department is a major weapon of the cold war and should be strengthened, a committee of the American Society of Newspaper Editors reported today.

Three members of newspapers at the ASNE annual meeting were told by J. Russell Wiggins, chairman of the society's committee on [illegible] program:

"[illegible] is where first [illegible] effective as far as [illegible] go; that it is inadequate to the requirements of foreign policy in today's world crisis."

The committee held that a much larger sum is required than the $36,000,000 asked of congress for the Voice of America broadcasts and other information activity in [illegible] starting next July 1.

ASNE President Erwin D. Canham told the meeting that American efforts to bring about a United Nations agreement on freedom of information may backfire and "drive us farther back than we started."

NEARS MONEY MARK

New York — Saunders Marshall's Great Bay [illegible] shortly [illegible] of the [illegible] winning record for pacers with $94,941.17.

Four Get Rebekah Degrees at Lee Center Friday

Lee Center — Abigail Rebekah lodge conferred the Rebekah degree on Mrs Irene Black, Mrs Virginia Pederson, Mrs Mary Gagnon and Mrs Rozella Schroll Friday night.

The ceremony exemplified degree captain, Mrs Margaret Patterson and her staff, was followed by refreshments.

At the business session Mrs Esther Combier, noble grand, was elected delegate to the annual district meeting to be held at Morrison.

SUPPLY PASTOR

The Rev. Fred Brown, of Malta will supply the local Congregational church pulpit Sunday.

PURCHASES ELEVATOR

Howard Norris has purchased the elevator at Flagg Center and he and Mrs. Norris plan to move there when a home is available.

Shirley Schabacker, local grade school teacher, is returning by auto from Phoenix, Ariz. where she spent Easter with her father, George Schabacker, now residing there for the relief of asthma.

Clarence Taylor, who was a pneumonia patient in Rochelle hospital the latter part of the week, returned home Tuesday.

A dental program previously planned, will be begun in the school Thursday.

Ned Cater, grades teacher who has been seriously ill with virus pneumonia is much improved.

Seniors will present their play Friday, April 22nd. It is a mystery comedy entitled, "The Spooky Tavern."

Suspect Sex Pervert in Boy's Death

Detroit, April 21 (AP) The naked and bruised body of a six-year-old boy was found on an ash heap behind a furnace in a hotel garage early today.

Police identified the victim as George Courter, son of John Courter, factory employee, and said they were checking the whereabouts of known sex offenders. The evidence pointed to a friend's work, [illegible]

A strip of cloth was twisted around the boy's neck. His head and shoulders were charred, and his face and [illegible] were cut. Near the body, [illegible] a broken bottle [illegible]

tle. Police said this might have been used by a slasher-killer.

Police found the body after hours of search for George, who had been reported missing by his parents at 8 p.m. yesterday.

The hotel (Murray Hall) is a modest establishment in the vicinity of Wayne university.

An autopsy was ordered to determine whether George was slashed to death or strangled.

Police said the slayer may have tried to thrust the body into the furnace, judging from the head and shoulder burns.

SPARTAN STATISTICS

East Lansing, Mich. — Statisticians tied the success story of Michigan State's outdoor track team. In seven meets the Spartans copped 25 first places, 25 second places, 24 [illegible] and [illegible] records.

SPROUL'S Red & White FOOD STORE
PHONE 158 — 104 N. GALENA AVENUE
—FOOD AT ITS BEST—
Specials -- Friday & Saturday, April 22 - 23
Free Parking in Our Parking Lot

CIGARETTES Popular Brands $1.79 Carton
COSS BUTTER lb. 59c
Red & White, Sliced or Halves, PEACHES in Heavy Syrup No. 2½ Can 29c
PURMA PLASTIC BROOMS Blue - Red - Green Light - Super Sweeper Durable - Washable $1.69
Red & White Whole Kernel CORN No. 2 can 19c
PURITY (In Tin) POP CORN (Made in Dixon) Large 5-oz. Can 29c
Joan of Arc KIDNEY BEANS 2 No. 2 cans 27c

MARGARINE 2 lbs. 49c
With FREE PATTY MOLD
Makes Margarine Putty
SUN MAID SEEDLESS 2 lbs. 29c
SUN MAID CURRANTS 11-oz. pkg. 10c
White Raisins..15-oz. pkg. 15c
SURF DUZ TIDE 28c
HAMMOCK Florida Large JUICE ORANGES 49c Doz.
Miracle Whip QUART 59c
WILSON BACON lb. 49c

LADY! LOOK NO FURTHER
YOU'RE ALWAYS SURE TO SAVE ON THESE
BIG NAME BRANDS
AT NATIONAL WHERE BEST KNOWN BRANDS COST NO MORE THAN UNKNOWN BRANDS OF QUESTIONABLE QUALITY!

SERVE ONE - SAVE ONE SALE! PANTRY SHELF MEATS

BROADCAST BRAND REDI-MEAT 2 12 oz. cans 69¢
EQUALLY DELICIOUS SERVED HOT OR COLD
Broadcast Quality Brand CORNED BEEF HASH 2 16-Oz. Cans 55¢
Broadcast Brand Quality CHILI CON CARNE 2 16-Oz. Cans 49¢
Broadcast Brand Spaghetti & Meat 2 18 Oz Cans 49¢
Broadcast Quality Brand Potted Meat 2 5-Oz Cans 29¢
Broadcast Quality Brand Vienna Sausage 2 4 Oz. Cans 29¢
Broadcast Quality Brand Pigs Feet 2 9 Oz Jars 45¢
Broadcast Brand Dried Beef 2 2½ Oz Jars 49¢
Broadcast Brand Potted Meat 2 3 Oz. Cans 19¢
Serve Hot or Cold ARMOUR'S TREET 12-Oz. Can 39¢
Sunshine Brand Hi-Ho Crackers Lb. Pkg. 29¢
Coffee Cake Mix PY-O-MY MIX 14-Oz. Pkg. 25¢
Hot Chocolate BORDEN'S MIX 8 Oz. Can 25¢
Swift's Peanut Butter 12-Oz. Jar 29¢
Armour's ★ Chopped Ham 12 Oz. Can 49¢
For Salads or Cooking MAZOLA OIL Qt. Can 69¢

U. S. Gov't Graded and Stamped Good Beef

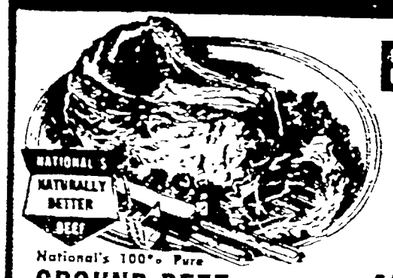

BEEF POT ROAST
Best Blade and Arm Cuts — 6th and 7th Ribs Cut & Trimmed The National Value Way.
LB. 49¢
National's 100% Pure GROUND BEEF Lb. 45¢
Square Cut Veal SHOULDER ROAST Lb. 45¢
U. S. GOV'T GRADED Stamped Commercial Veal
Leg or Rump VEAL ROASTS Lb. 45¢
Well Trimmed Short Cut BEEF TONGUES 3 to 4-Lb Average Lb. 45¢
POULTRY VARIETIES
Swift's Premium N. Y. Dressed Frying CHICKENS 2½-3½ Lb. Avg. Lb. 45¢
Swanson's Eviscerated CUT-UP FRYERS Lb. 75¢
Swift's Premium SLICED BACON Lb. 59¢
Agar's Circle "A" SLICED BACON Lb Layer 45¢
Armour's Plymouth BACON SQUARES Lb. 25¢
Domestic Quality SWISS CHEESE Lb. 69¢
4 Fishermen COD FILLETS Lb. Pkg. 39¢
4 Fishermen Haddock Fillets Lb. Pkg. 39¢
4 Fishermen Fillets Ocean Perch Lb. Pkg. 39¢
East Coast Fancy Scallops Lb. 69¢
Sliced or Piece American Cheese Lb. 45¢
Sliced or Piece Pimento Cheese Lb. 45¢
Armour's Star Sliced Dried Beef ¼-Lb. Pkg. 33¢
Mickelberry's Old Farm Braunschweiger Cello Pkg. Lb. 55¢
Mickelberry's Old Farm Skinless Franks Lb. 49¢
Say Breeze, Please BREEZE Large Package 28¢
GOLD DUST 2¼-Lb. Package 21¢ The Health Soap
LIFEBUOY 3 Reg. Bars 25¢ 2 Bath Bars 25¢
Facial or for Bath LUX SOAP 3 Regular Bars 25¢
For Whiter Washes RINSO POWDER Large Pkg. 29¢ Giant Pkg. 57¢
FREE WASH CLOTH SILVER DUST Large Package 31¢
Soap Flakes QUICK ARROW Large Package 25¢

Welcome BASEBALL BACK
WITH THE BREAKFAST OF CHAMPIONS
WHEATIES 2 SMALL PKGS. 29¢ LARGE 12-Oz. PKG. Only 19¢

Kitchen Tested 25-Lb. Bag $1.79 — 10-Lb. Bag 85c
GOLD MEDAL FLOUR 5-LB. BAG 45¢
Betty Crocker BREAKFAST TRAY Pkg. 29¢
General Mills CHEERIOS 2 7-Oz. Pkgs. 29¢
General Mills CORN KIX 2 7-Oz. Pkgs. 29¢
Green Pea or Vegetable Betty Crocker Soup 3 Pkgs. 29¢
General Mills BISQUICK 40-Oz. Pkg. 45¢
General Mills Cake Flour SOFT-A-SILK 2½-Lb. Pkg. 39¢
Betty Crocker Ginger Cake Mix 14½-Oz. Pkg. 27¢
Betty Crocker Pie Mix CRUSTQUICK 2 9-Oz. Pkgs. 35¢
THIS TIME BE SURE TO GET ENOUGH
RITZ CRACKERS LB. BOX 29¢

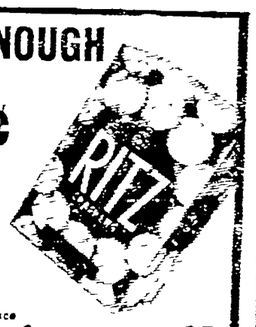

Nabisco — Famous Quality SHREDDED WHEAT 12-Oz. Pkg. 15¢
Nabisco Vanilla Wafers 7½-Oz Pkg. 23¢
Nabisco Graham Crackers Pound Box 25¢
Nabisco Thin Crackers Pound Box 25¢
College Inn Whole CANNED CHICKEN 3-Lb., 2-Oz. Can 1.59
College Inn CHICKEN ALA KING 11-Oz. Can 49¢
College Inn CHILI CON CARNE 16-Oz. Can 25¢
College Inn RICE DINNER 2 15½ Oz Cans 29¢
Del Rich MARGARINE Lb Color Bag 29¢
Oscar Mayer Bar-B-Q BEEF or PORK 12-Oz Can 45¢
Oscar Mayer Bar-B-Q Weiners 12-Oz Can 45¢
Wilson's Corned BEEF HASH 15-Oz. Can 33¢
Old Dutch CLEANSER 2 Cans 21¢
White Floating SWAN SOAP 3 Medium Bars 27¢
White Floating SWAN SOAP 2 Large Bars 30¢
CHIFFON SOAP FLAKES Large Package 28¢
Fancy Sweet, Delicious Florida WATERMELON LB. 8¢
Louisiana Red Ripe STRAWBERRIES . PT. 29¢
Washed - Waxed Triumph RED POTATOES 10 LBS 59¢
Fancy Fresh Tender Calif ASPARAGUS . . . LB. 15¢
Fancy Florida TUBE TOMATOES . EACH TUBE 25¢
California Jumbo PASCAL CELERY . STALK 19¢
Loaded With Juice FLORIDA ORANGES 8 LB. BAG 59¢
Western Tender FRESH RHUBARB . LB. 15¢
Tender Fresh MUSHROOMS . . PT. 29¢
Hollywood's Favorite LUX FLAKES Large Package 29¢

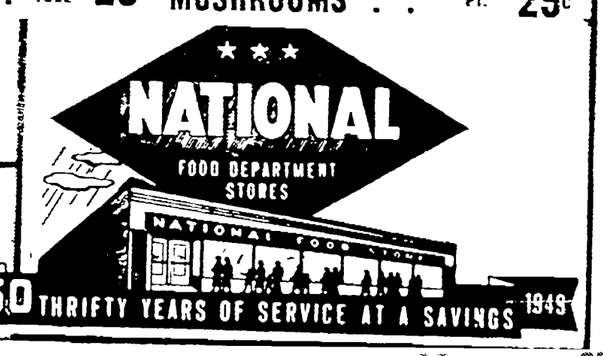

1899 50 THRIFTY YEARS OF SERVICE AT A SAVINGS 1949

NewspaperARCHIVE® NewspaperARCHIVE®

Oregonian Installed Head of District Rebekahs Monday

Oregon Twenty-five members of Good Samaritan Rebekah lodge attended the 30th annual district session Monday at the I O O F. hall, Rochelle. Approximately 100 members from Lindenwood, Stillman Valley, Leaf River, Mt. Morris, Rochelle and Oregon attended.

Vena Colson, newly elected president of the district and her elective officers were installed by the following installing officers of the Oregon lodge: Addie Lumsden, marshal, Alice Haney, installing officer, Angie Moody, chaplain, Edith Medlar, Marion Otten, Pauline Stage and Ruth Berger, escorts; Mary Reed and Verda Huffman, instructors; and Verda Huffman, musician.

At the close of the installation ceremony, the president was presented with an official past noble grand jewel from the members of her own lodge.

A gift was also presented to the newly elected secretary, Lucille Lumsden, also of the Oregon lodge. The president presented gifts to the installing officers and escorts.

On behalf of the Oregon lodge the Noble Grand invited the assembly to meet in Oregon in 1950.

District officers elected to serve were: Mrs Vena Colson, Oregon, president; Mrs Mabel Stuckey, Lindenwood, vice president; Mrs. Anna Seeberg, Stillman Valley, warden; Mrs Lucille Lumsden Oregon, secretary; and Mrs Pauline Lovell, Leaf River, treasurer.

Oregon Seniors to Present Two One-Act Plays

Oregon—The Senior class of the Oregon Community high school will present two one-act plays Friday in the school auditorium at 8 p. m.

The first play, "Balcony Scene," a drama by Donald Elser, has received national recognition as an outstanding contest play for high school students. The following students will take part: James Decker, Robert Zick, Edward Hawley, Estelle Morehouse, Marilyn Elmyre, Rue Davis, Elwin Hills and Luella Lippert.

The second play, "Take a Letter," is a one-act comedy by Lucile Crites, with characters played by Fred Giebrich, Gwenn Gipson, Patricia Francis, Donna Frihart, Sally Sumner, Jane Taurm and Eva Lander.

NEW PROGRAM

Lloyd La Vaux, accordionist from the University of Wisconsin extension division, will present an assembly program at Oregon Community high school Monday at 2:30 p. m. This program will replace the one which was to have been given by Stanley Ross on the same date.

WARMOLTS CLINIC

Mrs Kenneth Hendershott and infant son, of Byron, were dismissed from Warmolts clinic Saturday.

George Arnold, of Lee, was admitted Saturday as a medical patient.

Donald Barnhart, Leaf River, was dismissed Sunday.

Mrs. Margaret Newton, Winnebago, submitted to major surgery Tuesday.

Mr. and Mrs. Clarence Hageman are parents of a daughter born Tuesday at the clinic.

Gene Krug, Ashton, was admitted Tuesday as a medical patient.

Mrs. Lewis B. [illegible] submitted to major surgery Wednesday.

OREGON BRIEFS

The Oregon Women's Relief Corps will meet Friday afternoon at the hall.

The W H C Bridge club will meet at 2:30 p. m. Saturday, at the hall.

The following World War II mothers, Martha Bond, Grace Hinkle, Hazel Coy, Sylvia Young and Eva Moore made a trip Wednesday to Hines Veterans' hospital to present an especially constructed wheel chair to Harvey Guntley in ward 7 [illegible].

The Rev. Martin J. Pump attended a meeting of the Freeport Presbytery Monday in Lanark Park.

Mr. and Mrs. David Paver and daughter, Pamela, spent the Easter holidays in Waterville at the home of his parents Mr. and Mrs Floyd Paver. Dorothy Paver accompanied them home to visit this week.

Miss Anne Nisely and John Gilbert, Chicago spent the holiday weekend with her parents Mr. and Mrs J. L. Nisely.

Miss Dorothy Webber a member of the high school faculty has returned to school after a month's illness. Her mother, Mrs Walter Webber, Sioux Falls S. D., is here to spend several weeks.

Nancy Stover, Rochelle spent Saturday with Lee Allen.

Mr. and Mrs Walter Strong, Jr., returned to Winnetka Saturday after spending a few days at Stronghold.

Mr. and Mrs Raymond Scholl and children, of Monroe, and Mr. and Mrs John Weyrauch Beloit, Wis. were Sunday guests of Mr. and Mrs E. M. Weyrauch.

Mr. and Mrs Lawrence Rippberger entertained the following Sunday Dr. and Mrs A. A. Goulding and Mr. and Mrs John Hansen, Sterling, Mr. and Mrs Charles Rippberger and Mrs Lou, Rockford, and Dr. and Mrs Lyon Goulding Des Moines Ia. Mr. and Mrs George Schneider and Miss Nellie Rippberger were afternoon callers at the Rippberger home.

Mrs. Maxey Entertains Polo Club

Polo—Mrs Walter Maxey entertained the Pal club at dinner Monday evening. There were 12 members present. Mrs John Scholl presented the program after which a social hour was enjoyed.

ENTERTAIN CHILDREN

Mr. and Mrs L. F. Scholl entertained their children and families at dinner on Easter. Those present were Mr. and Mrs Herschel Scholl, Rockford, Mr. and Mrs George Franks, Morris; Mr. and Mrs. Elton Scholl and Mr. and Mrs. Harold Scholl, Dixon, Mr. and Mrs Frank Moses and Miss Edith Scholl.

MISSIONARY GROUP MEETS

The Missionary Congress group of the Lutheran church met Tuesday evening at the home of Mrs Marshal Schel. Mrs Robert D Johnson was co-hostess. Mrs Robert Hoak presented the program.

POLO PERSONALS

Charles King and Miss Eileen Stritt spent Monday in Chicago.

Mrs Ralph Coffey and Mrs A J Oeher were Rockford visitors Tuesday.

Mrs. Harry Gilbert and Mrs William Gripe were Tuesday afternoon callers in the John and Carl Zigler home.

Mr. and Mrs. Arthur Deetz, Mrs. Edith Gerdes and sons, of Chadwick, and Mrs Maxine DeFranks, Rockford, were Sunday callers in the Mrs. Edith Webster home.

Mrs Bernard Bowers and Miss Dorothy Bowers were Freeport visitors Monday.

Mrs Mae Bosley received word that her son, Clayton, had been sent from Great Lakes to Norfolk, Va. His address is Clayton R. Bosley, S. A., 3029649, Armed Force Staff College, Norfolk 11, Va.

Highest skyscraper outside New York City is the Cleveland Terminal Tower, which has 52 stories and is 708 feet high.

LOWER PRICES but NOT lower quality

Just look at the price tags in our stores! Clover Farm food prices are lower, as it is our policy to pass savings on to you on all your food and grocery needs as soon as market conditions permit. You will notice that prices of Clover Farm Brands are usually lower than those of other brands yet the quality is equal or superior. This is because Clover Farm distribution costs are lower. Choose Clover Farm Brand for utmost satisfaction, for greater economy in all you buy.

CLOVER FARM MILK ..... 14½-oz. tall can 3 for 35c
BISQUICK ..... lge. 40-oz. pkg. 45c
O K BRAND Early June Peas ....20-ozs. 3 FOR 29c
BETTY CROCKER Crustquick .....9-ozs. 2 FOR 37c
Hershey Cocoa 8-ozs. 19c
GLENDALE Golden Corn ..... 20-ozs. 2 FOR 35c
Red Cup Fresh Ground COFFEE 1 lb. 40c 3 lbs. $1.18
CLOVER FARM VACUUM TIN COFFEE 1-lb. 56c
GLENDALE GOLDEN CUT WAX BEANS 20-ozs. 23c
CLOVER FARM TOMATOES ..... 20-ozs. 2 for 37c
CLOVER FARM GRAPEFRUIT SEC. ....20-oz. 2 for 37c
LIBBY'S BABY FOOD ..... 5-oz. jars 3 for 29c
CLOVER FARM STRAWBERRY PRES. 12-ozs. 35c
CLOVER FARM ASS'T. PURE JELLIES 12-ozs. 25c

PRODUCE DEPT.

IDAHO POTATOES ..... 10 lb. mesh bag 59c
NO. 1 RED POTATOES ..... 10 lb. mesh bag 57c
CALIFORNIA ASPARAGUS .....lb. 29c
NEW SPRING CABBAGE .....lb. 5c
CELLO PACK TOMATOES ..... 4 to a pkg. 27c
HAMMOCK JUICE ORANGES .....doz. 39c
FANCY CARROTS ..... 2 bchs. 19c

—FRIDAY & SATURDAY ONLY—

POPULAR CANDY BARS 6 for 25c
CLOVER FARM ICE CREAM Pts. 27c ½ Gal. $1.05
CLOVER FARM GRAPE JUICE Pts. 25c

MEAT DEPT.

SWIFT'S SELECT CHUCK ROAST LB. 49c Pound
Swift's Select Pork Liver 29c lb.
Swift's Fresh Spare Ribs 49c lb.
Premium Ring Bologna 47c lb.

—FRIDAY & SATURDAY ONLY—

CLOVER FARM PANCAKE FLOUR 20-OZ. PKG. 15c Just add water or milk, and bake.
CLOVER FARM SPORK 12-ozs. 41c
SUNSHINE CHEEZ-IT 6-ozs. 16c
SUNSHINE NUT TOP COOKIES 6¼-ozs. 27c
BLUE STAR POTATO CHIPS 7-ozs. 35c
BLUE STAR SHOE STRINGS ...1½-ozs. 10c
BLUE STAR OKE DOKE CHEESE CORN ..1¼-ozs. 10c

Clover Farm Golden Bantam WHOLE KERNEL CORN 20-ozs. 2 FOR 37c Sweet and tender. Abounding in Vitamins A and B1

DIAMOND, 30 Count Clothes Pins 19c
CLOVER FARM Clothes Lines 45c
PUSS N' BOOTS Cat Food ..... 3 FOR 27c
Linco ..... qt. 2 FOR 29c
Linco ..... ½ Gal. 27c
20 MULE TEAM Borax 1-lb. 17c
Boraxo ..... reg. 17c

FROM THE KITCHEN OF Carolyn Farmer

Scalloped Corn and Tomatoes
Savory Quick casserole

1 No. 2 can Clover Farm Whole Kernel Golden Sweet Corn
1 No. 2 can Clover Farm Tomatoes
1 teaspoon sugar
½ teaspoon salt
½ teaspoon pepper
1 tablespoon minced onion
½ cup buttered crumbs

Drain corn and combine with tomatoes, sugar, salt, pepper and onion. Turn into greased baking dish, top with buttered crumbs and bake in a moderate oven, 350 degrees for 25 to 30 minutes.

SALE BEGINS FRIDAY, APRIL 22nd

CLOVER FARM STORES

Polo, Ill. MILLER'S MARKET
Dixon, Ill. KELLAR'S MARKET 1604 FIRST STREET
Mt Morris, Ill. Hazzard's Clover Farm
Amboy, Ill. Poulous Clover Farm Store
Forreston, Ill. JOHN MEINERS

MORE FOR YOUR MONEY AT PLOWMAN'S BUSY STORE

PHONES 1714 - 919 - 918
WE DELIVER

IT WHIPS MILNOT 3 cans 29c
Sawyer Assorted CREME FILLED Sandwich Cookies Full 1-lb. Box 37c

FROZEN FOODS
Cut or Chopped Spinach pkg. 27c
Ford Hook LIMA Beans .....pkg. 37c
Birdseye Golden W. K. Corn .....pkg. 25c

HELLMANN'S MAYONNAISE ... Full ½ Pt. 25c
PILLSBURY or GOLD MEDAL FLOUR ..... 25 lb. sack $1.79
PURE CANE SUGAR ..... 5 lbs. only 46c
MANOR HOUSE COFFEE .....lb. 52c
TUNA FLAKES ..... can 35c
BUDDIE EARLY JUNE PEAS ..... 2 cans 25c

MORE SAVINGS

FANCY SOLID Head Lettuce Only 11c
CELLO TUBE Tomatoes pkg. 19c
WHITE or PASCAL Celery lb. 9c
JUICE ORANGES lge. size doz. 39c

CLOTHES LINE 50 Foot Only 45c
CLOTHES PINS 30 count 15c
WINDEX GLASS WAX .....pt. 49c
MOPSTICKS .....ea. 19c
QUALITY GRASS SEED .....lb. 45c
GARDEN SEEDS ONION SETS ONION PLANTS
PAL DOG BISCUITS . . . . pkg. 19c
DOG YUMMIES . . . . . pkg. 10c
BAKER'S COCOA .....pkg. 29c
FLAVOR KIST (THIN) (4 IN ONE) SALTINES .....1-lb. pkg. 27c

MORE SAVINGS

FRESH CREAMERY (Dixon) BUTTER 57c lb.
PORK Loin Roast 39c lb. (Rib or Loin End)

SWIFT'S CIRCLE S PICNIC HAMS .....lb. 35c
FRESH GROUND—ALL BEEF HAMBURGER .....lb. 45c
SWIFT'S SELECT BEEF (First Cut) CHUCK ROAST .....lb. 47c
ARMOUR'S STAR SLICED DRIED BEEF .....¼ lb. 29c
DUBUQUE SLICED BACON lb. 45c
HOME MADE PURE PORK SAUSAGE .....lb. 39c

NewspaperARCHIVE® NewspaperARCHIVE®

DIXON EVENING TELEGRAPH

TERMS OF SUBSCRIPTION

In Dixon by carrier, 30c per week or $15.60 per year payable strictly in advance.

By mail outside Lee and adjoining counties: Per year, $12.00; six months, $6.50; three months, $3.50; one month, $1.25.

Single copies—5 cents.

By mail in Lee and adjoining counties, $7.00 per year; $4.00 six months; $2.25 three months; $1.00 a month, except in communities where Telegraph carrier service is maintained. All mail subscriptions payable strictly in advance.

By evening motor route in Lee and adjoining counties: Per year, $10.00; six months, $5.50; three months, $3.25; one month, $1.25.

Entered at the postoffice in the city of Dixon, Illinois, for transmission through the mails as second class mail matter.

TELEGRAPH WANT ADS

No Ads Counted Less than 20 Words

1 insertion (1 day) 15c
2 insertions (3 days) $1.50
(Count 5 Words per line)
25c Service Charge on all Blind Ads
Cash with Order
Card of thanks ..... $1.00 minimum

READING NOTICE
Reading Notice (city brief column ..... 15c per line
Reading Notice (rain or paper) 25c per line
Want Ad Forms Close Promptly at 11 A. M. Daily except Saturday at 9 A. M.

AUTOMOTIVE--SALES

HOUSETRAILERS
1949 ELCARS
Shower, electric refrigerator, bottle gas stove, oil heat, hot and cold water, sleeps 4.

FOR SALE:
1947 PLYMOUTH 2 dr Special Deluxe
1942 CHEVROLET 2-door Special Deluxe.
1938 FORD 4 door.
1939 FORD Pickup.

SHAVER SINCLAIR SERVICE
1 mi. S. of Dixon on Amboy Rd

FOR SALE.
1949 PONTIAC SEDAN
3 weeks old Fully equipped
Phone L1451

1934 OLDSMOBILE 2 door, radio, heater, seat covers, good tires, excellent mechanical cond. Miles of dependable transportation. $200

1948 OLDSMOBILE Futuramic 4 door, fully equipped. 11,000 miles, new car guarantee. A real buy

1947 PONTIAC 2 dr. 8 cylinder

1947 OLDSMOBILE 4 door "98", deluxe, completely equipped.

HARMON AUTO CO.
Your Oldsmobile Dealer
212 Hennepin Ave. Ph. 100

1941 FORD 4-door. $245 down.
1934 CHEVROLET 1½ ton truck
1947 STUDEBAKER PICKUP, 16,000 miles.
1948 CHAMPION COUPE

CAMPBELL - WILLIAMS
82 S. Ottawa Ave Phone 451

1937 FORD Tudor, exc. motor, good tires, new battery. Can be seen Sat. or Sun. at 517 DEPOT AVE. Phone W1521.

FOR SALE:
1938 4 door CHEVROLET
$55
Phone W1191
Call after 5 p m

FOR SALE
1949 FORD TUDOR, new
1946 CHEVROLET 4-door
1946 FORD 2-door
1939 MERCURY 4-door
1937 PONTIAC 2-door
1936 CHEVROLET 2-door
For Economical Transportation
1946 Cushman Scooter
1947 Cushman Scooters Trans
FAMOUS JAMES
Lightweight MOTORCYCLES
NEW
AT REDUCED PRICES
Can Be Seen at
JEANGUENAT SERVICE STA.
404 Galena Ave Open 7 to 9

FOR SALE.
1940 OLDSMOBILE: radio and heater, very clean Ph. R574, or inquire 1224 W First St., Dixon.

'39 BUICK sedan, radio, heater, new tires, brake and clutch. Good cond. Can be seen at 2224 W. First St. after 5 p. m Phone R1779.

New and Used
HARLEY DAVIDSON
MOTORCYCLES
Can be financed Easy payments.
DELBERT GUPTILL
415 First Ave.

We Have
IF
YOU ARE LOOKING
FOR
A GOOD USED CAR
We Have Exactly
3
All Reconditioned
to Give Satisfactory
Service
ONE PLYMOUTH SEDAN
ONE STUDE. COUPE
ONE PONTIAC SEDAN
Terminal Pontiac
Inc.
Across from High School

FOR SALE:
SONOMATIC AUTO RADIO
Fits 1941-46 Buick.
Phone Y554

FOR SALE:
1941 PLYMOUTH Coupe
1939 BUICK Convertible
1939 OLDSMOBILE 2 dr.

HAGLUND MOTOR SALES
211 First St.

CHICAGO MOTOR CLUB
Towing and Wrecker Service.
SMITH-GOODYEAR SERVICE
200 E. First St. Phone 650

AUTOMOTIVE--SALES

JUST LOOK!
LIKE NEW
CARS
Guaranteed
Perfect in Writing
By Us

'48 Plymouth $1695
Special Deluxe 4-door, medium blue color with white wall tires, chrome wheel rims Genuine Plymouth radio and heater Also has seat covers and many other extras ONLY $565 DOWN.

'47 Pontiac $1595
Streamliner Sedanette, black color with white wheel rings, genuine Pontiac radio and air conditioned heater Save $1000 on this car Traded in on new car. $535 DOWN.

'47 Chevrolet $1395
"Stylemaster" 2-door Town Sedan with genuine Chevrolet heater, maroon finish with Seiberling white side wall tires, seat covers ONLY $465 DOWN.

'47 Buick Super $1845
Super Sedanette with genuine Buick radio and underseat heater, black finish—a perfect car Traded in on new 1949 Buick. This car has actually 20,000 miles. ONLY $615 DOWN.

'47 Ford Super $1395
Super Deluxe 5-passenger Club Coupe, dark green with white side wall tires Has genuine Ford radio and heater. 100 horsepower, 8 cylinder engine. ONLY $465 DOWN.

We Finance You
C. Marshall
800 N. Galena

CASH
FOR YOUR CAR.
C. MARSHALL
800 N Galena Ave.

1947 WILLYS FARM JEEP.
1941 CHEV Spec. Deluxe Sedan
1940 NASH Tudor Sedan.
1942 WILLYS Deluxe Sedan.

PERRY JEEP MOTOR SALES
E. River Road. Phone 502

DIXON MOTORS
DeSoto and Plymouth
81-83 Hennepin Ave.
Guaranteed Cars
Oldsmobile—1948
Sedan Coupe
Chrysler—1946
Windsor 4 Door
Nash—1946 "600"
4 Dr. Sedan
Oldsmobile—1949
4 Dr. Sedan
Ford—1940
Tudor Sedan
- SPECIAL—
Dodge—1936
4 Dr Sedan
$125.00
Buick—1935
4 Dr Sedan
$125.00
--Open Sunday Mornings--

1939 FORD V 8 tudor deluxe; heater, new motor, clutch, brakes. Exc cord Can be seen at 835 Brinton Ave after 5 p m Phone X1472.

AUTOMOTIVE--SERVICE

FOR EXPERT SERVICE AND REPAIRING ON ALL MAKES OF CARS See or Call
HAGLUND MOTOR SALES
Kaiser-Frazer Dealer
211 E First Street
Ph 186 or 465

FOR THAT NEW CAR FEEL
Let us rebuild your Knee Action and Balance your wheels
MODERN EQUIPMENT
ALL WORK GUARANTEED.
WEST END BODY SHOP
1410 West Ninth St.

FOR
CAR and TRUCK REPAIRING
at your convenience
See "AL" Work guaranteed.
Ph. M1223 1214 W First St

WANTED.
CAR WASHINGS
Evenings and Saturdays
Phone R1439 after 6 p m or see Louis Machen

CHEVROLET OWNERS'
Cut Down Driving Costs
Now is the time for that spring-time motor tune-up Have your car ready for the summer months ahead.

HARRISON MOTOR SALES
Sales—CHEVROLET—Service
414 First St. Phone 315

BASEMENTS cleaned, windows washed, lawns raked. Read the Business Service columns for services this spring.

SELL....through the Want Ads.

BOATS AND EQUIPMENT

FOR SALE: JOHNSON 16 h. p. MOTOR. Very slightly used. Bargain price.
212 South Hennepin Ave.

TEXACO OUTBOARD MOTOR OIL and GEAR LUBRICANT.
Strub & Vest, Texaco Service
N Peoria and Everett

FOR EASY STARTIN'
BUY A MARTIN!
KNOCKED DOWN BOATS
$89.50
MARTIN MOTORS
Use Our Lay-away Plan.
SPARKY CAMPBELL

FOR SALE
Brand new—never run—EVINRUDE 5.4, 4 cylinder. Bought last December, not able to use it, will sacrifice Phone B791.

FOR SALE: 5 h. p. Sea King outboard motor, 3 yrs old, excellent cond. Best offer takes. Run 20 hours since overhauled. Call evenings Phone Y611

FOR SALE:
12-FT. BOAT
1125 WEST SIXTH ST

BUSINESS OPPORTUNITIES

OWN A BUSINESS OF YOUR OWN.

The exclusive franchise to handle our complete line of major home appliances and heating equipment is available for your city and the surrounding territory.

Only this exclusive franchise gives you

- A REPUTABLE NAME
- STABLE YEAR 'ROUND BUSINESS
- NATIONAL ADVERTISING
- COOPERATIVE ADVERTISING
- EXTENSIVE PROMOTIONS
- BANKING ASSISTANCE
- LOW CAPITAL INVESTMENT
- RAPID INVENTORY TURNOVER
- OPPORTUNITY FOR FUTURE SECURITY

Aggressive and intelligent men do not need experience Forty-eight years of industry leadership prove our ability to train men to operate successfully.

For further information, write to:

E. L. MASON
KALAMAZOO STOVE & FURNACE COMPANY
175 ROCHESTER AVENUE
KALAMAZOO, MICHIGAN

BUSINESS
OPPORTUNITY
MANAGER WANTED
for modern service station at 3rd & Galena, Dixon, Ill.
Sufficient capital required to purchase TBA, small tools and lubrication equipment at dealer inventory price.
Available May 1st
Inquire
Shell Oil
Company Inc.
H. N. Allen Dist Rep
511 South 4th Street
Ph. 376-K — Oregon, Ill.

BUSINESS SERVICES

AWNINGS MADE TO ORDER for homes and stores Re-covers or complete installations. Williams Upholstery, 1216 S. Ottawa Ave. Ph 550.

WANTED
CARPENTER and CEMENT WORK. Stone and brickwork, chimnies
CLYDE G EDWARDS
Phone B1609

REFRIGERATION SERVICE
COMMERCIAL and DOMESTIC
Genuine Service Parts for Norge and Stewart-Warner Dual-Temp
REFRIGERATION SERVICE
A N KNICL
Phone 1876 Dixon, Ill

BUSINESS SERVICES

HOUSE RAISING
House, barn, stationary machinery moving and etc.
HALSEY
Amboy, Ill.
Phone 244

M. C. ZIGLER
EXCAVATING
SAND and GRAVEL
BLACK and FILL DIRT
Phone W646

HURRY!
HURRY! HURRY!
Get Your Odd Jobs Done Now
Window washing, wall washing, screen repairing, chimney rebuilding, all kinds of home maintenance, office cleaning. All kinds of building and tree trimming.
NO JOB TOO BIG
NO JOB TOO SMALL
INSURED WORKMEN
Dixon Service Co.
PHONE 1822

SWEDISH MASSAGE PARLOR
1009 Palmyra Ave.
PHONE 1214
Massage for Health!

RADIOS AND ELECTRICAL APPLIANCES REPAIRED
Prompt service and reasonable prices.
BARRIAGE APPLIANCE STORE
109 E First St Ph. 632

CRUSHED ROCK
and CINDERS for your drive way. Also sand, gravel and concrete mix.
O'ROURKE & SHIPPERT
Phone W1813 - X1965

Does Your Radio Need ATTENTION?
If someone built it—I can fix it.
Gene Blake, Radio Technician
30-day guarantee. Phone 2020

Expert Tree
Trimming
Tree Surgery
Cabling
Work Done by Experienced and Insured Workmen
Dixon Service Co.
Phone 1822

WANTED TO HAUL
Sand, Gravel, Limestone, Road Rock, General Dump Work of all kinds. No job too large or too small
FREY'S MOTOR SERVICE
712 Monroe Ave. Ph W1245

Cesspools, Septic Tanks and Cisterns Cleaned.
BOB HAZELWOOD
Ph K1225 623 Nachusa Ave

EMPLOYMENT

SALESMEN
Exceptional opportunity to earn unlimited commissions, calling on truck operators and farmers with complete Ward line of batteries, oil, tires, canvass covers and other truck, tractor and passenger car everyday needs at tremendous savings to your customers Car is essential For interview, see Mr Stanley or Mr. Friend any day this week at MONTGOMERY WARD & CO. in Dixon.

STENOGRAPHER
WANTED
Interesting Permanent Position
—Apply—
MISS WITTMANN
REYNOLDS WIRE CO.

WANTED.
SOMEONE to care for 2 small children part time
Call L772 413 Lincoln Way

MAN WANTED
for Nursery and Landscape Work
Apply in person
HENRY LOHSE NURSERY
1 mile west on Alt. 30

I WOULD LIKE to interview 2 men who are interested in steady employment and an opportunity for advancement. Guaranteed earnings are $300 per month to start Men must be neat appearing Car necessary. Will interview between 10 to 12 a m Friday, Saturday and Monday Mr. Young, Hotel Dixon.

EMPLOYMENT

WANTED:
Woman for Short Orders and Salad Work.
Also Girl for Fountain Work.
No experience necessary.
Call in person
KEELER DRUG STORE
Walgreen Agency

PRESTO PRESSURE COOKERS
Exclusive distributor of Presto and Martin Outboard Motors and distributor of Westinghouse, Universal, Proctor, and other leading nationally advertised appliances has opening for a capable salesman in a protected territory with established retail accounts consisting of 14 counties in northwestern Illinois. Previous experience in appliance and hardware field not necessary but must have proven sales records selling to retail dealers. Must live in territory and can return home almost every night. Dependable car required. Age 28 to 35. Salary, expenses and and bonus This is an excellent opportunity for a man who wants to make more money. All replies held confidential. Bercraft Corp., 1110 North Clark St., Chicago 40, Ill. Telephone Longbeach 1-8596 Collect

WILL DO
WASHINGS and IRONINGS
in my home
PHONE R1191

WANTED.
POSITION AS HOUSEKEEPER for widower or single man. Write Box 115, care Telegraph.

PRACTICAL NURSE
AVAILABLE
Call 1563M
Sterling

WANTED. Full charge housekeeping job Preferable for widower's home, past 50, or companion for congenial lady. Write Box 116, care Telegraph.

WANTED.
THREE LABORERS for work on section—C. & N. W. road. $1.03 an hour for starting wages. 48-hour week. See Mr. Anton Kallas at the depot—7:00 a. m.

WANTED: Man and wife to take over well paying opportunity in local territory. An excellent opening for right party. For information write D F. Harmon, 301 S Adams St., Peoria, Ill

WANTED:
EXPERIENCED SHOE CLERK
Steady position.
Good earnings
Write Box 117, care Telegraph

FARMERS' TRADING POST

HOG PRODUCERS!!
A Daily Marketing Service.
OGLE LIVESTOCK
MARKETING ASSN
Byron, Ill Phone 169

WANTED
GRAIN and FEED HAULING
J L BONNELL
Phone X777

FOR SALE: 7 Purebred YORKSHIRE BOARS
Nolan Deets
2 miles W. of Prairieville

FOR SALE.
Nearly new 2-16 inch AVERY PLOW
On rubber. Guaranteed okay.
Phone 9037Y

JUST ARRIVED
Limited Supply of
8 ft. Tandem Discs
☆
WARDS
Farm Store
River & Ottawa
Phone 1895

FOR SALE. Some choice Guernsey cows and heifers, several close-up springers FRED ODENTHAL, Phone S012X.

WANTED:
CUSTOM PLOWING
Paul Hann
Phone 86120 Franklin Grove

FARMERS' TRADING POST

BOLENE'S garden tractors with lawn mower and sickle bar attachments.
Complete line Jacobson hand and power lawn mowers.
See them before you buy.
NAYLOR & CO.
East River Road Dixon, Ill.

SEED BARLEY
Wisconsin 38
DIXON GRAIN & FEED CO.
110 River St.

NOTICE TO FARMERS
for your limestone, road rock and phosphate spreading, and all kinds of dump truck work, call Clarence Martin, Ph. R1869.

WANTED TO RENT:
40 ACRES—more or less—of pasture land. Write Box 321 Dixon, or call R903 after 5 p.m.

1 Allis-Chalmers W.C. tractor, used 100 hours. 400 bales timothy and cloved hay. 600 bales alfalfa hay Fred Harmburg, Harmon, Telephone Dixon 21800.

ORDER THAT CORN FERTILIZER now so that it will be ready for you when you get ready to plant that corn. Grades available for immediate delivery: 3-12-12, 3-9-18, 0-2-27, 0-12-12, 2-12-6 and 20% Superphosphate.
DIXON MILLS, Inc.
Phone 325 602 Depot Ave

WANTED:
CUSTOM PLOWING
Phone K1957 or S035K

LIVESTOCK HAULING
TO CHICAGO.
Hartford Insurance.
ELLIS NEALY
Phone K2021

WE ARE IN THE MARKET FOR CORN every day. Get our bids before selling.
DIXON MILLS, Inc.
Phone 325 602 Depot Ave.

FOR SALE. 3 small ponies, one a stallion; 2 saddle horses, one a stallion. DALE WOODS, 516 West Ninth St. Ph. R1967.

LIVESTOCK HAULING
TO CHICAGO.
"CHUCK" HAENITSCH
Hartford Insurance. Ph. B1140

CHICKS! CHICKS! Day old and started Leghorns, Rocks, Hamps, Assorted Order now for May and June delivery. A few open dates for April. Oil and electric brooders, brooders, laying, hog houses Write, phone or come to see us. Local representative: RHODES FEED STORE, Stouffer Poultry Farm, Mt. Morris

FOR SALE:
Oliver Implement and Tractor Parts
Crombie Implement Service
90 Ottawa Ave Phone 1970

FOR SALE:
NEW FORD TRACTOR, plow and cultivator. Used about 60 hours. Wesley Ross, Green River Game Preserve.

PARTS....
REPAIRS....
for M & M MACHINERY
JOHNIE'S GARAGE
M & M Dealer
Lee Center Phone 21

FOR SALE:
WC Allis
Chalmers Tracior
and Cultivator
A-1 Condition
1941 "B" JOHN DEERE TRACTOR and Cultivator, new tires, motor reconditioned, new paint
CASE BALER, A-1 Condition
HURD POWER SEEDERS
WOODS STALK CUTTER
MEYERS ELEVATORS
MANURE LOADERS
BALE LOADERS
—Just Received—
49 Allotment of NEW IDEA WAGONS on Rubber
Used Tractor Tires at Bargain Prices
Dixon One-Stop
Service
106 Peoria Ave Phone 212

FOR SALE
Baled alfalfa, clover and timothy hay 1st and 2nd cutting.
ALVIN HARDEN, Ph. 58111

FOR SALE
CLOVER and TIMOTHY HAY
Mixed.
J G Hall, Franklin Grove

FARMERS' TRADING POST

SEED BEANS
Earlyana Soy Beans mature seven days earlier than Richland. High yielding.
DIXON GRAIN & FEED CO.
110 River St

FOOD

TOMORROW on your shopping list include CLEDON'S FINE CANDY. It's delicious food Enjoy some everyday. Supplies energy and good health.

INSTRUCTION

PLAN a Skilled, Progressive and Pleasant Future—
Enroll now New students enrolling every week.
Sterling School of Beauty Culture
14 W 3rd St., Sterling, Ill

TAP DANCING SCHOOL
Starting Soon.
Phone X1110
for Appointment.

LAWN & GARDEN

I WILL BE PLOWING LOTS and GARDENS around Dixon soon. Ernie Stewart, Dixon.
PHONE 9008L

FOR SALE:
ASPARAGUS ROOTS
Priced right.
Harry Butler, Box 491, Ashton
Phone 155

WANTED
GARDENS and LOTS TO PLOW
V. V. Kibble, 1334 Long Ave.
Phone R1145

LOT AND GARDEN PLOWING
Marvin L. Holtz
1007 N Galena Ave.
Phone M908

"WEDO"
We Have It!
VELVETGREEN
Kills weeds, feeds grass. Just spread it on your lawn.
ZUEND'S SEED and HOBBY STORE
117 N. Galena Ave.
Phone 255 Dixon, Ill

I AM ROTOTILLING
GARDENS AND LAWNS
Phone R1156
M. E Kishbaugh

FOR SALE:
Strawberries, Raspberries, Gooseberries, Currant Plants; Asparagus, Rhubarb Roots, Grape Vines
LOHSE NURSERY
Phone X1403
2 miles W on Alt. 30

Grass Seed, Vegetable Seed, Flower Seed, Lawn Mowers, Garden Tools, Fertilizer
MASSEY HDW. ACE STORE

FOR SALE:
GLAD BULBS .20 for $1.00
$4.50 per 100
Perennials, new type cushion mums, giant pansies, Gloxinias tuberous rooted begonias in bud and bloom
CARRY'S GLAD GARDENS
Phone X1716

PERSONAL

Use MAGIC FOAM to clean your most delicate upholstery materials, drapes and rugs. The perfect easy-to-use, safe cleaner. Use it for all your spring cleaning Buy it at KREIM'S FURNITURE STORE.

One-In-A-Million Malted Milks are being featured at 19c at Prince Castles during the month of April with a choice of flavors. PRINCE ICE CREAM CASTLES

For Style and Health—
WEAR A SPENCER
Ruth Brown
616 E. Morgan St Phone 1680

MONEY
For
YOU
Up to $500
See or Phone
COMMUNITY LOAN
CORPORATION
96 Galena Ave. Phone 105

PUBLIC SALE

ROE'S CONSIGNMENT SALE
CHANA, ILL.
Auction every Tuesday A good market for all livestock and machinery. Call Oregon 9355 for truck.

Auctioneer
FRED J. BENSON
HOUSEHOLD and FARM SALES
HARMON—PHONE 225

BUY - SELL
Your Livestock at
STERLING SALES, Inc.
Sterling, Ill.
Good Market for Stocker and Feeder Cattle.
AUCTION EVERY THURSDAY

BROOKVILLE CONSIGNMENT SALE
Every Wednesday. Consignment of farm machinery, livestock, etc
WEHMEYER & SON, Aucts.

PUBLIC AUCTION
SADDLE HORSE
CONSIGNMENT SALE
SATURDAY, APRIL 30, 1949
STERLING SALES PAVILION
STERLING, ILLINOIS
Starting at 10 a. m.—DST
ALL RIDING EQUIPMENT
TO BE SOLD FIRST
An estimate of 100 to 150 Saddle Horses, including a large assortment of all classes and colors, cream and yellow colored horses; spotted horses of all sizes; five-gaited horses and Shetland ponies.
A HORSE FOR EVERYONE
A large assortment of riding equipment.
Anyone wishing to consign horses will be given turn in the auction as the horses arrive at the barn
For further information write or phone
Sterling - Main 496
WARD CROM, Mgr.

RENTALS

FOR THE BEST
MOVING SERVICE
Call
CARSTENSON
TRANSFER & STORAGE
Phone 1310
Agents: Allied Van Lines, Inc.

FOR RENT:
New partly modern 3-room COTTAGE. Inquire rear cottage. 922 Logan Ave.

FOR RENT:
3-RM. UNFURNISHED APARTMENT with bath. $35
One 4-room FURNISHED APT. with bath. $60.
Ph L844 between 4 and 6 p. m.

FOR RENT-
Furnished light housekeeping room with hot and cold water, newly decorated, on bus line. Ph. 1966. 5:30 to 8:30 p. m.

FOR RENT.
ONE ROOM CABIN
Furnished or unfurnished.
SHAVER SINCLAIR SERVICE
1 mi S of Dixon on Amboy Rd.

HAVE ROOM FOR ONE OR TWO MORE ELDERLY PEOPLE to room and board. Must have clean habits. Phone X1816.

5 RM. MOD APT and bath; 3 rm mod apt. and bath. 1 large sleeping room, cheaper rates for 2. Inquire Marge's Cash Grocery Ph 2R on 2, Ashton.

WANTED TO RENT

WANTED:
To exchange 3-bedroom house for smaller home.
Write Box 114 care Telegraph

WANTED: 2 or 3 room furnished apartment or house by young couple with two children Phone 24400 after 3 p m

SALE MISCELLANEOUS

100 LB ICE BOX
in good condition.
Reasonably priced.
1710 W. 4th St. Ph B1323

America's most wanted Refrigerator—ADMIRAL Dual Temp. No defrosting, no bother. See our line for '49
HARRISON'S APPLIANCE
414 West First St

FOR SALE:
PIANO
Good condition. Reasonable
Phone B1228

FOR SALE: BLACK WALNUT LOGS. Will make about 400 square feet of lumber. Call Paul R. Flamm, Rt 3, Dixon, Grand Detour bridge

FOR SALE.
1 year old
MAGNETIC WASH MACHINE
Like new.
309 S Dixon Ave.

FOR SALE:
8-pc. MODERN DINING ROOM SUIT, excellent condition
309 S Dixon Ave.

FOR SALE:
STROMBERG - CARLSON RADIO
Good condition $35.
Phone 22

PUPPIES Cute rat terriers for pets, watch dogs, ratters. Will deliver.
ANN'S KENNELS
Paw Paw, Ill. Phone 74

GABRIELEEN BEAUTY SHOP equipment, chairs, stools, steam dryer, girl's and boy's bikes, motor bikes, roller rink skates, garden tools, winch and motor, studio couches, sewing machines, Thor ironer. All kinds of used furniture.
I. ZENTZ
Route 30, west of 88, Rock Falls

WRINGER ROLLS TO FIT ALL MODEL WRINGERS
Barriage Appliance Store
109 East First St.

FOR SALE: ARGUS C-3, 35 MM Flash Camera, with accessories and light meter; ex. cond. Ph. L1165 after 5:00 p. m.

Our Boarding House With Major Hoople

Out Our Way By Williams

NEWSPAPERARCHIVE®

SALE MISCELLANEOUS

THREADS NEEDLES IN DARKNESS The new Thread-a-matic. Ideal present for Mother. Sewing Machine Center, 105. S. Hennepin. Phone K1126

LAWN MOWERS SHARPENED
BICYCLES REPAIRED
GENERAL REPAIR SHOP
214 Madison Ave Phone Y716

TRADE WITH ME AND SAVE!
I want to buy.
BURT'S 2ND HAND STORE
Phone K1067

FOR SALE SHAW-WALKER METAL FILE CABINETS. See them at the E F Shaw Prtg Co., rep for Shaw-Walker Co

FOR SALE
Will sacrifice $75 JIG SAW, 1 year old 1 bird cage with stand. Robert Fuller, Ph 132-L, Oregon.

FOR SALE
Rebuilt 6 ft Electric Refrigerator Also Dexter double tub washer, like new.
BARRIAGE APPLIANCE STORE
109 East First St

FOR SALE
Will sell all or separately Trucks and Moving Equipment
Phone K298

FOR SALE
STROMBERG-CARLSON
Radio-Phono combination table model 415 W 2nd St

SOILED rug spots disappear instantly when odorless Fina Foam is used Eichler's Basement

FOR SALE
HOT AIR FURNACE with oil burner and circulating fan
Charles Crombie Ph 1970

FOR SALE Magic Chef gas range, davenport washing machine, tubs, rugs, pads, breakfast set, tennis rackets, pool tables, etc Call after 6 p m 1117 S. Ottawa Ave

THE CHEAPEST and most durable garages cottages brooders and laying houses, any size available grain bins corn cribs, two four and six hole houses From the best kiln dried lumber

EDWARD F SHIPPERT
1123 W Third St Dixon, Ill
Phone B1218

FOR SALE
ONE ONLY, 18 inch Engine lathe quick change gear, back gear, arranged for motor drive with one 4 jaw and face plates
ONE ONLY 18 inch Engine lathe, 2 sets of Rizer blocks, one set of gears 16 ft bed, arranged for motor drive or counter shaft with one 4 jaw chuck and face plates.

DIXON CHAIN MFG CO. Inc
1226 West Seventh Street
Dixon, Ill

FOR THE FINEST in plastic dishes, curtains aprons table covers and many other items, call M1326 for orders and demonstrations. Mrs. Harry Long 515 S Hennepin Ave

FOR SALE 25 ft. Universal house trailer Practically new, good condition Reasonably priced Joann Greenfield Mt Morris Trailer Court, Mt Morris Ill

NOW you can pick your WALL-PAPER at home Sample books showing hundreds of new patterns are now available See your paperhanger or call Phone 677
DIXON PAINT & WALLPAPER STORE

FOR SALE
4-door Oldsmobile Sedan. A-1 condition Also Shopmaster table power saw Mrs J R Kinnig, 1005 W 3rd St

SALE---REAL ESTATE

FOR SALE.
MODERN 7 ROOM HOUSE
Close in S side 3 bedrooms and bath upstairs Close to school Priced to sell

WELCH & BRADER, Inc
L. J Welch, Realtor
Phone 170

7 ROOM MODERN HOME Large living room with fireplace, 3 large bedrooms plenty of closets, hardwood floors, good basement, new furnace and blower garage Located close in on north side

HURD'S REAL ESTATE CO
110½ W. First St Ph 1501

5 ROOM MODERN HOUSE, 3 rooms down 2 large bed rooms and bath up; lovely kitchen fire place, hardwood floors, good basement, garage, located close in on south side

HURD'S REAL ESTATE CO
110½ W. First St Ph 1501

GARAGE
FOR SALE
1020 West First St
Phone W1341

2 ACRES OF GROUND AND GOOD 6 ROOM HOUSE
All on one floor, within walking distance of town on cement highway Large living room, dining room, and 3 bedrooms, hardwood floors lovely modern kitchen, good basement, furnace, automatic hot water heater, water softener, large garage and chicken house Abundance of fruit trees and berries. Priced right.

HURD'S REAL ESTATE CO.
110½ W. First St. Ph. 1501

FOR SALE:
4 BEDROOM MODERN HOME
Hot water heat, stoker. Located on bus line, close in on north side Possession can be arranged PRICED TO SELL

WELCH & BRADER, Inc.
L J. Welch, Realtor
Phone 170

FOR SALE. 10-room 2-apt. HOUSE Good location Priced reasonable. Immediate possession Phone 162, Ashton, Ill.

SALE---REAL ESTATE

3 ROOM HOUSE
on North Galena Ave.
CALL Y1581
after 5 00 p m

FOR SALE:

5 ROOM strictly modern, new bungalow oil heat, garage with 2 large lots, on highway edge of Dixon
9 ROOM, 2-APT RESIDENCE, 2 baths, furnace stoker double garage, good location, south side
FARMS, all sizes and prices
RESTAURANTS
STORE BUILDINGS
ACREAGES, improved and unimproved
6 ROOM STRICTLY MODERN RESIDENCE, east of court house. Priced to sell.
GOOD 7-RM PARTLY MODERN RESIDENCE with approx 1½ acres of land located on highway, south of Dixon Price $5,500
5 ROOM modern residence, like new, garage, good location, south side, immediate poss Priced only $8,000
4 ROOM STRICTLY MODERN HOME Recreation room in basement Good north side location. Price to sell

A J TEDWALL AGENCY
127 Galena Ave
Phs Office 1825 Res 664

BEAUTIFUL 4 ROOM BUNGALOW Living room, kitchen, 2 bedrooms and bathroom. Excellent basement with recreation room, lovely yard, garage, located north side in good neighborhood on bus line. Priced for quick sale
HURD'S REAL ESTATE CO
110½ West First St Ph 1501

FOR SALE 5 ROOM HOUSE, with bath and modern oil burner Call Thurs, Fri or Sat 1224 W First St Ph R571 Dixon or call Clarence Kent, Harmon Ill

6 ROOM MODERN BUNGALOW
All on one floor in good cond. 3 bedrooms, excellent kitchen, good basement and new furnace large corner lot, located SW side, quick possession

HURD'S REAL ESTATE CO
110½ West First St Ph 1501

6 ROOM HOUSE All modern, 3 bedrooms garage, located close in south side, immediate possession, price $6,000

HURD'S REAL ESTATE CO
110½ W First St Phone 1501

FOR SALE.
11 ROOM 4 apartment home corner lot, will take good car in trade
2 BEDROOM ALL MODERN home, breakfast nook double garage, large lot $7,500

H F GERDES, Real Estate
Phone 1025 X1211

6-rm. Bungalow Nice bath new mod kitchen new furnace heated gar owner leaving Priced to sell H D Bills agency, Ph 203 or R248

FOR SALE IN DIXON HOTEL BUSINESS 15 rooms Going good business Owners must sell on account of ill health
A J TEDWALL AGENCY
Ph 1825 or 664 Dixon, Ill

5 ROOM MODERN BUNGALOW in good condition inside and out 2 bedrooms lovely kitchen, good basement, and furnace, screened in front porch, good large lot 2 car garage owner leaving town priced to sell

HURD'S REAL ESTATE CO
110½ West First St Ph 1501

MODERN
4 ROOM HOME
Screens storm windows garage Just like new North side
For appointment call
WELCH & BRADER, Inc.
L J Welch, Realtor
Phone 170

NEW AND MODERN
4 ROOM HOME
Garage automatic water heater, automatic heat Immediate possession

WELCH & BRADER Inc
L J Welch Realtor
Phone 170

WANTED TO BUY

WANTED TO BUY.
$10 and up per live, crippled or disabled cows
Call Dixon 526

HIGHEST CASH PRICE PAID
for Dead Animals
ROCK RIVER RENDERING WORKS
Henry Wulf, Mgr
Phone. DIXON 466
Reverse Charges

"Everything But the Kitchen Sink"
WHOOPS . . .
We even have the kitchen sink for sale in the
WANT ADS
READ THEM DAILY

LEGAL PUBLICATIONS

NOTICE OF CLAIM DAY

Notice is hereby given to all persons that Monday, June 6, 1949, is the claim date in the estate of Mary A Trostle, Deceased, pending in the County Court of Lee County, Illinois, and that claims may be filed against the said estate on or before said date without issuance of summons.

Luther L. Durkes,
Administrator
Executor
Dixon, Devine, Bracken & Ryan,
Attorneys
April 21, 28, May 5, 1949

RADIO

THURSDAY EVENING

6 00 Jimmy Blade—WMAQ
Chicago U S A WENR
Beulah—WBBM
Preston Bradley WGN
6 15 News of the World—WMAQ
News WENR
Air Edition WLS
Jack Smith Show—WBBM
Passing Parade WGN
6 30 Club 10—WBBM
Counter Spy—WLS
Hometowners WMAQ
News WGN
6 45 Richard Harkness WMAQ
Inside of Sports—WGN
News—WBBM
7 00 Fibi Program WBBM
The Aldrich Family—
Abbott and Costello—WLS
WMAQ
Against the Storm—WGN
7 30 Western Hit Review—WGN
Mr Keen Tracer of Lost Persons WBBM
Burns and Allen WMAQ
University of Illinois—WLS
8 00 Al Jolson—WMAQ
Suspense—WBBM
Gabriel Heatter—WGN
8 30 Crime Photographer WBBM
Air Force Hour—WGN
Dorothy Lamour—WMAQ
9 00 Screen Guild WMAQ
This Is Paris WGN
Playhouse WBBM
9 30 Windy City WGN
Fred Waring—WMAQ
First Nighter—WBBM
10 00 Jim Ameche—WGN
News Reports WBBM
Supper Club—WMAQ
10 15 Paul Gibson—WBBM
Morton Downey WMAQ
Calling All Detectives—WGN
10 30 Symphonette—WMAQ
News WGN
Billy Leach Show—WBBM
10 45 News—WBBM
What's In It—WMAQ
Platter Party—WENR
Fulton Lewis Jr WGN
11 00 News Reports—WMAQ
Sports Roundup—WBBM
News—WGN
11 30 Boston Symphony Orchestra—WMAQ
Orchestras WGN WENR WBBM
12 00 Night Watch WIND
Weather and News—WGN
Orchestra—WENR
Matinee at Midnight—WBBM
1160 Club WMAQ

Carnival By Dick Turner

"Fine bouncer you are! That's your second wild pitch this week!"

Funny Business By Harshberger

"Wow! The world's champion marksman!"

Food Fish

HORIZONTAL
1 Depicted sea dweller
7 It is a large, soft——— fish
13 Gaudy
14 Fleet
15 Indonesian of Mindanao
16 Vapid
18 Deep hole
19 Fiber knots
20 Painful spots
21 Summer (Fr)
22 Senior (ab)
23 Bone
24 Her
27 Rocky pinnacle
29 Symbol for erbium
30 Correlative of either
31 Oriental measure
32 Musical note
33 Female deer
34 High mountain
36 Compass point
37 Part of "be"
39 Greek letter
41 Fruit
46 British money of account
47 River islet
48 Small candle
49 Blemish
50 Wrenches
52 Philippic
54 Centaur shot by Hercules (myth)
55 Traps

VERTICAL
1 Bridges
2 Changes
3 Jump
4 Mother
5 Hops' kilns
6 Roman emperor
7 Doom
8 Angers
9 Sunshine State (ab)
10 Back of the neck
11 Reactor
12 Fruits of the palm tree
17 Symbol for radium
25 Demigod
26 Iroquoian Indian
27 Hindu weight
28 Verbal
33 Wash
35 Pompous show
36 It travels up freshwater streams to ———
38 Female horses
40 Followers
41 Aleutian island
42 Go by
43 Prepaid (ab)
44 Permits
45 "Emerald Isle"
46 Persian tentmaker
51 Steamship (ab)
53 Egyptian sun god

Answer to Previous Puzzle

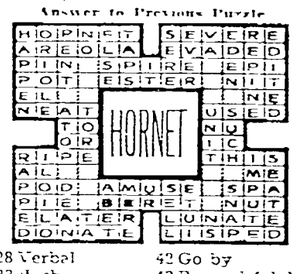

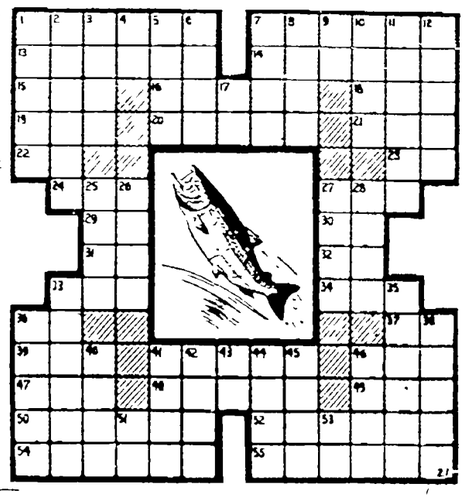

Vic Flint — Rossum Reports — By Michael O'Malley and Ralph Lane

Li'l Abner — Mad Dreams ! ! — By Al Capp

Abbie an' Slats — Either, or — By Raeburn Van Buren

Alley Oop — You Didn't Know, Son! — By V. T. Hamlin

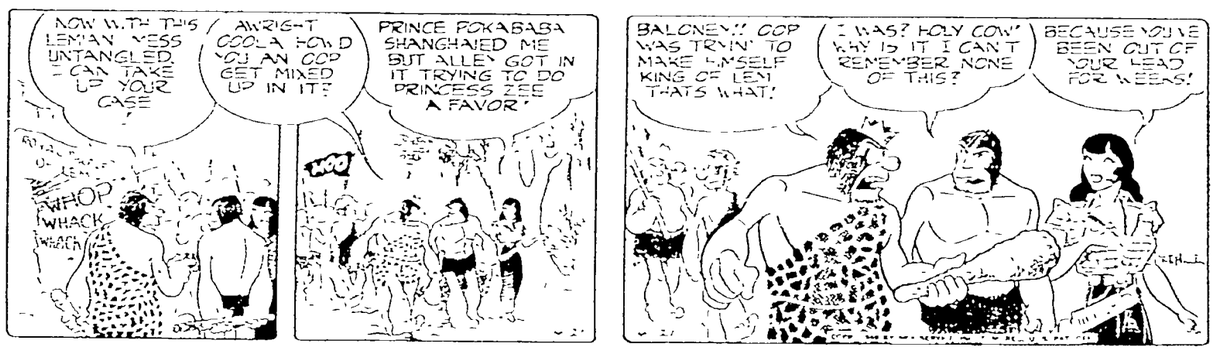

Wash Tubbs — A Child's Grief — By Leslie Turner

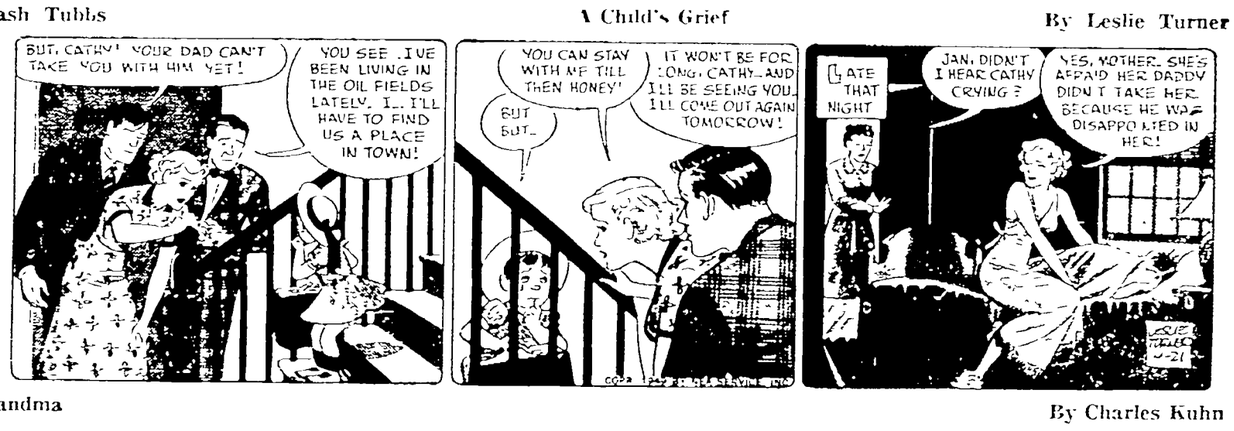

Grandma — By Charles Kuhn

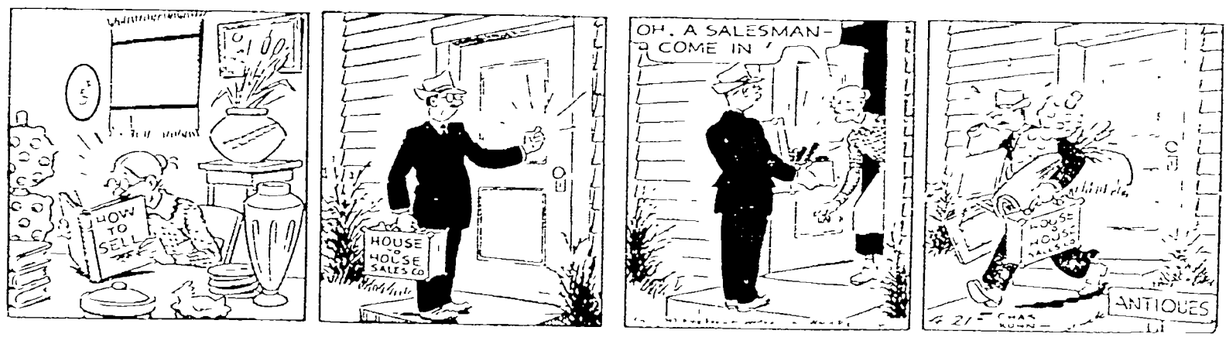

Boots and Her Buddies — Humiliating — By Edgar Martin

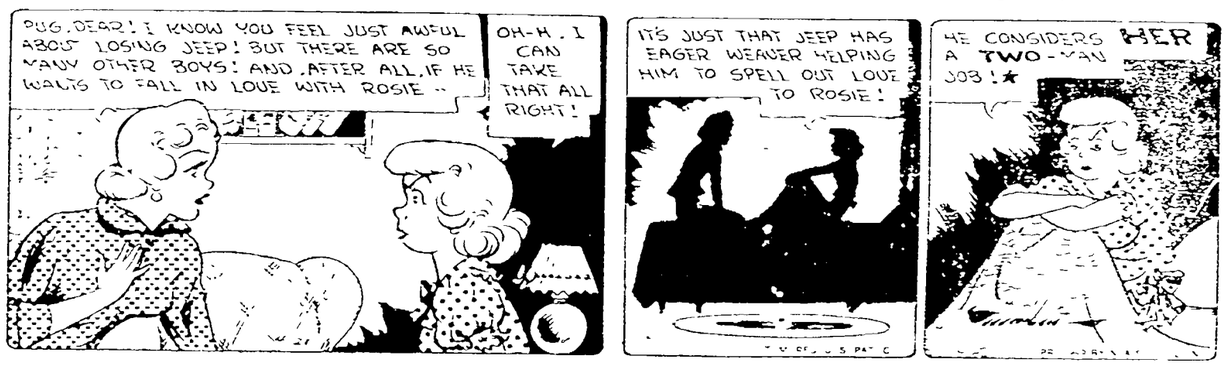

Freckles and His Friends — Zing Zumsing — By Merril Blosser

NewspaperARCHIVE®

Endurance Fliers to Get Competition

Fullerton, Calif., April 21—(AP)—Endurance Flying Champions Bill Barris and Dick Riedel, nearing the 900-mark, are due for some competition today.

Two combat fliers, Bob Woodhouse, 36, and Woodrow Jongward, 28, plan to take off from Yuma, Ariz., in an attempt to crack the Barris-Riedel record.

The Fullerton fliers plan to land just before noon, Tuesday, after remaining aloft 1,008 hours, six full weeks.

Mormon Graves Near Amboy Desecrated; Ghouls: May Be Hiding Place for Loot

Bryn Griffiths, city editor of The Dixon Evening Telegraph is shown holding a stick in what is believed to be a desecrated grave in the old Mormon cemetery near Amboy. The excavation is about the size of a small child's coffin. Excavation marks which appeared to have been freshly made indicated that a spade or a shovel had been used.

One large excavation nearby, indicated a possible grave of an adult.

Authorities are investigating. It has been suggested that ghouls may have invaded the burial grounds in the hopes of finding jewelry in the remains. Another possibility is that the grounds have been used to hide loot from recent robberies in the area.

The desecration of one of Lee county's most historic burial grounds, the old Mormon cemetery southwest of Amboy, was called to the attention of Sheriff Gilbert P. Finch today. Ghouls are believed to have been active in the cemetery during the past few days. The burial plot is located near the Rockyford community, where many years ago a thriving Mormon colony was located before Amboy came into being.

Two excavations were discovered in the burial plot yesterday afternoon and one of these indicated that the remains of a small child had been removed. Another trench dug in another section indicated that the diggers may have been searching for some supposedly hidden property. Both excavations were in sandy soil and evidently had been made within the past 24 hours.

The desecration was discovered when City Editor Bryn Griffiths, staff photographer Mrs. Ethel Buchner and E. L. Palmer of the Dixon Evening Telegraph editorial staff visited the historic burial place for the purpose of photographing fallen and broken headstones. But one stone remains standing in the cemetery which is scarcely known and seldom visited. In the several family plots were buried children of pioneers in the area who had fallen victims of a cholera epidemic. Other markers bore the names of individuals who were outstanding in the establishment and growth of the once prosperous Mormon colony.

At different times the mother Mormon church at Salt Lake City, Utah, has been appealed to with a request that the burial ground be restored and be made a memorial to the church. About one year ago an appeal was made to an editor of a Salt Lake City newspaper in an effort to interest the Mormon church in an effort to reclaim and restore the historic property. On a previous occasion when an attempt was made to have the property restored as a memorial to the former Rockyford colony, a committee was to have come from Salt Lake City to view the site and make recommendations. This also failed to materialize.

Cattle have been permitted to roam among the underbrush and white pines which are said to be more than 100 years old. Refuse has been thrown onto the property from the little-traveled road and to add to this desecration, within the last few days, ghouls apparently have been attracted to the burial ground, which long ago should have been made a historic shrine.

Obituaries

(Telegraph Special Service)

Oregon, April 21—Mrs. Clara Bolthouse, 89, a native of Germany, died at 1:15 p. m., Wednesday in the home of her son-in-law and daughter, Mr. and Mrs. Kenneth Corcoran, 508 West Washington street, Oregon, following a long illness.

Mrs. Bolthouse was born Oct. 24, 1859, in Larrelt, Ostfriesland, Germany, the daughter of Hiram and Sadie Clausen. She was married April 11, 1880, in Germany, to Arend Bolthouse. Mrs. Bolthouse has resided in the Oregon vicinity for 57 years.

Surviving are the following children: Mrs. Corcoran, Mrs. Lena Miller, and Henry, all of Oregon; Hiram, Rockford; Harry, Wilmar, Calif.; Cyrus, Sioux Flals, S. D.; and John, Stillman Valley. Thirty grandchildren and 45 great grandchildren also survive.

She was preceded in death by her husband and four children.

Funeral services will be at 1:15 p. m., Saturday in Farrell's funeral home and at 2 p. m., in the Ebenezer Reformed church. The Rev. Clarence Danekas will officiate. Interment will be in the church cemetery.

Four Day Smog Test by Government, Ends

Donora, Pa., April 21—(AP)—The government's four-day long experiment went into its final stage today.

Strong winds yesterday swept industrial fumes away from Donora and Webster across the Monongahela river with the result that few new complaints of "smog illness" were reported.

In the test, the U. S. public health service attempted to duplicate industrial conditions that existed last October when 22 persons died after a combination of smoke and fog shrouded the valley for four days.

The American Steel & Wire company's plant, closed since last October, was re-opened in connection with the experiment.

Gold Star Mothers Day Bill Is Passed

Springfield, Ill., April 21—(AP)—A bill directing the governor to proclaim the second Sunday in August as Gold Star Mothers' day won approval today in the Illinois house. It goes to Governor Stevenson.

25c METAL GARDEN TOOLS Each 9c
MIXED GRASS SEED PARK LANE Lb. 39c
35c CANVAS GLOVES KNIT WRIST 23c
10c DISH CLOTHS LOCKNIT 3c
METAL DUST PANS With Rubber Tip 23c

FORD HOPKINS DRUG STORE
REGISTERED PHARMACISTS TO HELP YOU ON DUTY AT ALL TIMES

GOLF BALLS AMERICAN CUP Durable, Tough Cover. Special Compression Center. REG. 75c 49c
75c DOAN'S KIDNEY PILLS 39c
12" SOFT BALLS LEATHER COVER Regular Playground 49c TO $1.19
RECORD ALBUMS BRAND NEW Your Favorite Hits $1.59
1000 SACCHARIN TABLETS 23c
ROLLER SKATES JUVENILE REG. $2 $1.59 Reg. $2.75 GLOBE BALL BEARING $2.49

Kitchen Towels DIXIE MAID REG. $1.50 6 for 89c
Rubber Gloves Resists grease and paint Reg. 75c 49c
Wood Step Stools Unpainted Reg. $1.75 $1.19
Johnson's Glo-Coat Reg 59c Pt 2 PINTS 89c
Galvanized Pail 10 Quart Reg. 75c 49c
$1.00 Natural Sponge Each 79c
Miracloth It cleans, it polishes. Rinses for use again. Just tear off any size. 15 69c
Glass Wax BY GOLD SEAL Cleans Glass, Metal Pint 59c

REG. $2.25 ALARM CLOCKS Nationally Advertised. $1.69
Tek Limited Time TEK Tooth Brushes 2 Reg. 29c Tek Tooth Brushes 51c

APRIL-21-'49

49c LUSTRE CREME SHAMPOO 2 for 49c 2 For 1
100 BISODOL MINTS For excess stomach acidity. 49c
$1.50 GILLETTE SUPER SPEED 1 Pc. RAZOR And Gillette Dispenser with 10 Blue Blades $1.00
65c VALUE SQUIBB ASPIRIN Tin of 12 and Bottle of 100 Both for 49c
10 TAMPAX SANITARY PROTECTION 35c
Large KOLYNOS TOOTH PASTE 43c

FAMOUS NAME COSMETICS
SAVE ½ REG. $2.00 VALUE DU BARRY ROSE CREAM MASK Keeps throats soft and smooth $1★
MAX FACTOR'S NEW PAN-STICK New cream-type make-up in the easy-to-use swivel stick. $1.50★
Stopette SPRAY UNDERARM DEODORANT $1.25★ Squeeze the bottle. It sprays. No messy fingertips.
SPECIAL RICHARD HUDNUT Home Permanent PLUS ENRICHED CREME SHAMPOO $2.75★ REFILL KIT PLUS BOTTLE OF CREAM RINSE $1.50★
Aid to comfort (Regular, Junior, Super) KOTEX SANITARY NAPKINS 12 IN PKGE. 33c
14 Ounce FITCH DANDRUFF REMOVER SHAMPOO 59c★
20 Ounce Size $1.67 S. S. S. TONIC 10 OZ. SIZE 99c
For feminine hygiene ZONITE ANTISEPTIC 83c
Medium Size FASTEETH DENTAL PLATE POWDER 55c
Pint Size LARVEX MOTHPROOFS RUGS, CLOTHES & FURNITURE 79c
Super Soft DR. SCHOLL ZINO PADS 15 IN BOX 33c

PILES Hurt Like Sin! But Now I Grin
Thousands change groans to grins. Use a doctors' formula to relieve discomfort of piles. Sent druggists by noted Thornton & Minor Clinic. Surprising QUICK palliative relief of pain, itch, irritation. Helps soften hard parts; tends to shrink swelling. $1.00 tube Thornton & Minor's Rectal Ointment only 84c. Rectal Suppositories only a few cents more. Use doctors' way. Follow label directions.

$1.75 KREML Hair Tonic Never Feel Sticky or Greasy Keeps the Hair Better Groomed 16 Ounce $1.49

RODAN Kills Rats Contains Du Pont ANTU. (Money Back Guarantee) 98c

Ayds for Reducing 35-DAY SUPPLY $2.89 Reduce without dieting with this easy plan.

motor Service Wes Killmer Repair
PHONE W637 EASTERN AVE. OFF RT. 52 DIXON, ILL.

Authorized Road Service for AMERICAN MOTOR CLUB

When You Depend on Them . . .

Be Sure that the brakes of your car will work properly. Continual "stop and go" is bound to wear on the linings.

Let Us Check Periodically and Make Repairs When Needed.

For "PURR-FECT" Motor Repairs

Owner serving Lee Co. motorists as mechanic since 1934

ALL HALF GALLONS Now 78c Plus Tax
One-in-a-Million Malted Milks Now 19c Plus Tax
PRINCE CASTLE

216 River St. — Dixon, Illinois

NEXT SATURDAY Hear Everett Mitchell on the NATIONAL FARM AND HOME HOUR NBC Network 12 Noon
ALLIS-CHALMERS SALES & SERVICE
DIXON ONE STOP SERVICE 106 Peoria Ave. Phone 212

FOR SALE
Complete Doctor's Office Equipment
Consisting of furniture, rugs, desks, steel safe (large), white enamel cabinet, typewriter, air pump compressor, suction pump, sterilizer, instruments, single cot and pads, treatment cabinet and operation chair, etc.
Can be Seen Any Day up to 4 P. M. at
Dr. Field's Office Over Dixon National Bank Bldg.

AUCTION SALE
BUILDING AT 116 N. PEORIA AVENUE
Saturday, April 30th
2:00 P. M.
Building Known as Campus Lunch. Will be Sold. Must be Moved Away in 25 Days From Day of Sale
Inquire of F. C. SPROUL or IRA RUTT, Auct.

LEE
NOW PLAYING
MATINEE FRIDAY

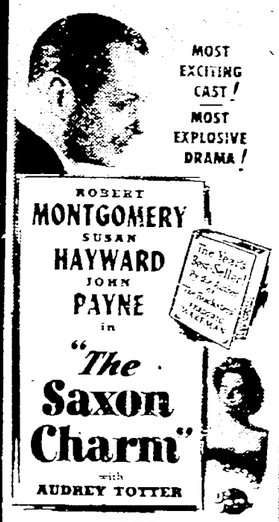

MOST EXCITING CAST! MOST EXPLOSIVE DRAMA!
ROBERT MONTGOMERY SUSAN HAYWARD JOHN PAYNE in "The Saxon Charm" with AUDREY TOTTER
—CARTOON— Joe McDoakes Comedy
"Basketball Headliners"

DIXON Starting TODAY
CONTINUOUS SATURDAY
THE PERFECT PROGRAM for the Whole Family!

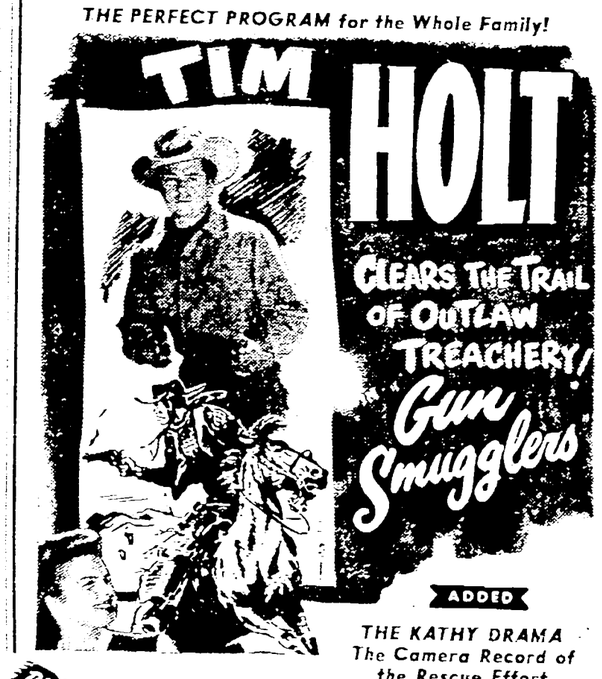

ADDED
THE KATHY DRAMA The Camera Record of the Rescue Effort

NewspaperARCHIVE® NewspaperARCHIVE®

GI Survivor at Malmedy to Testify

Washington, April 21—(AP)—One of the few GI's who lived through the Malmedy massacre will tell his story of the mass murder to a senate committee tomorrow.

Sergeant Kenneth F. Ahrens of Erie, Pa., was called to give senators an eye-witness account of how German SS troopers shot down their American captives in the battle of the bulge.

Ahrens will come before a senate armed services subcommittee which is investigating the army's prosecution of 73 Germans convicted of the World War II crimes.

He is one of about 43 American soldiers who survived the German slaughter of GI's near the little town of Malmedy, Belgium, in December, 1944.

Charges have been made that American prosecutors used brutal and illegal methods to get confessions from the Germans. Out of the 73 convicted, six remain under death sentence.

Lt. Col. Burton F. Ellis who headed the prosecution acknowledged using "mock trials" in getting confessions from the Germans. He denied there was any brutality.

But James J. Bailey of Pittsburgh, Pa., has informed the committee the methods used to get the confessions were such that he "could stomach it no longer." Bailey said he was a member of an army "team" which collected evidence and confessions from the accused Germans.

Met Opera Singer Is Shot to Death

Atlanta, April 21—(AP)—A man tentatively identified as a member of the Metropolitan Opera company was found shot to death today.

Lieut. M. M. Coppenger of the homicide squad said papers on the body identified him as Jans J. K. Garels of New York City. Other papers bore the name of John Garris.

The opera concluded a three-day engagement here last night and left for Memphis.

Detective Chief E. I. Hildebrand said identification was not definite, but that it was believed the man was a member of the opera company. Hildebrand said the man apparently was shot to death by someone else. There was one bullet wound, near the heart.

Jewish Passover To Be Explained Here

Friday evening, April 22 at 7:30, the "Jewish Passover Feast" will be illustrated in the Assembly of God church, Dixon.

Down through the ages the Jewish people have kept the Passover. There is much preparation taken to keep this service. Evangelist Abraham Solomon, "A Jew Preaching Christ" will show how it is kept today. The public is invited to these services.

There were 19 commercial aviation operators in the U. S. in 1926, and nearly all were small private enterprises.

Name Mt. Morris Mayor, Trustees in Vote Tuesday

Mt. Morris—There were 684 votes cast in Mt. Morris Tuesday. Results.

For mayor, Ralph Zickhur, 572; Fred Frederickson, clerk, 610; Leslie Watt, 535, Harold Ivins, 410, and Henry Lohler, 547 for village trustees.

Robert Martin, 565, Harold Florea, 564, and Margaret Mitchell, 562 were elected to the library board. The increase in the Corporate fund for Mt. Morris carried with 319-296. The referendum to increase the village tax for the public library also carried, 277-274.

It rarely occurs to a man that a woman is consciously trying to impress him.

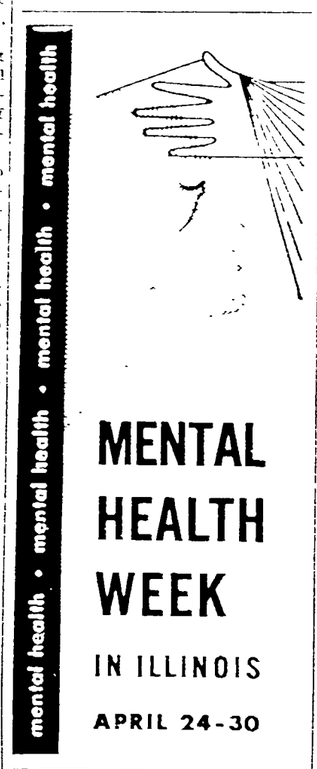

MENTAL HEALTH WEEK

IN ILLINOIS

APRIL 24-30

April

Brings

Sunshine and Flowers

SEE CHUCK FOR A LOAN

$20.00 to $500.00

That Means PURCHASING POWER PHONE, WRITE or STOP IN TODAY

Northern Illinois Finance Corp.

Phone 1560—1860

D. C. Kruse, Mgr.
103 S. Galena Ave.

Nelson Mayor Retires; at Helm 26 Years

Nelson — The Nelson village board met Tuesday evening at the Nelson Town Hall.

The newly elected officers were installed and Earl Genz who was elected president of the board, tendered his resignation as trustee which office he held at the time of his election. A trustee to fill that vacancy will be appointed at the meeting May 2.

The two retiring officers, President Leo H. Lehman, who served 26 years and Gust Bartholomew, trustee, who has served 16 years, were commended for their faithful service to the community.

In the past twenty-six years Nelson has acquired many improvements, such as home and street lighting, surfaced streets, concrete side walks, on all village streets, a two-room accredited school, a brick village hall and adequate fire protection.

NELSON BRIEFS

Sgt. Sam Shelton is recovering from a tonsil operation.

Mrs. Bessie Miller has returned to her home after spending the past week with relatives in Rock Falls and Franklin Grove.

Mrs. Eugene Ortgiesen was hostess to the members of the Tuesday evening club at her home. Mrs. E. D. Stritzel will be the next hostess.

Mrs. Ivan Sharp entertained at the weekly meeting of the "Thesdaynitters" at her home last evening. Mrs. John Gale will entertain at the next meeting.

Roy Babin has accepted a position with the electrical department of the C. & N. W. railroad at Rochelle.

Mr. and Mrs. William Ortgiesen of DeKalb, moved to Nelson Wednesday and have rented the furnished cottage of Mrs. Lois Sutton. Mr. Ortgiesen is employed as switchman for the C. & N.W. railroad.

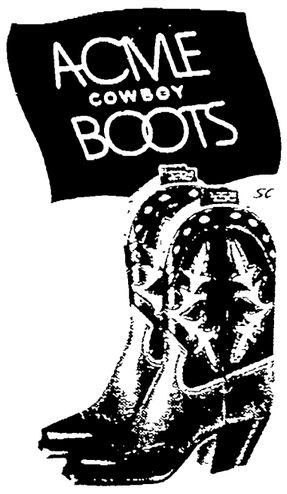

For Men & Women, Boys & Girls & Children of All Ages

$4.95 to $16.95

Bowman's

Two Thunderbolts Crash in Germany

Nuernberg, Germany, April 21—(AP)—Two American F-47 Thunderbolt fighter planes crashed today near Bamberg. The pilot of one plane was killed.

It was the first fatal accident during the U.S. Army maneuvers near the Czechoslovakian Border.

Airforce officials said one of the planes lost its propellor during a low altitude strafing mission but crash-landed without injury to the pilot.

A second fighter, escorting the disabled craft downward, collided with a high tension wire and the pilot was killed.

Lodges

Minnie Belle Rebekah lodge, No. 423 will meet Friday evening at 8 o'clock in the I.O.O.F. hall. The Noble Grand will give her delegate's report and a social hour will follow.

HAPPY BIRTHDAY

To Mrs. Sterling D. Schrock, today.

If persimmons are available in your market they are delicious used for dessert. Wash, dry, cut in half and serve with a spoon. Or use them in a salad by combining with diced celery and French dressing.

Chicagoan Heads Up Lutherans in State

Chicago, April 21—(AP)—The Rev. C. O. Bengtson of Chicago is the new president of the Illinois conference of the Augustana Evangelical Lutheran church.

He was elected yesterday by the conference's 97th convention to succeed the Rev. Oscar A. Benson, who has resigned to accept the pastorate of the Trinity Lutheran church, Worchester, Mass.

The new vice president elected is the Rev. Albert Loreen of the First Lutheran church, Rockford, Ill.

In measuring liquids in cooking use a cup that has a space above the one cup mark. This will prevent spilling and you are less likely to skimp in measuring liquids.

STADIUM PROJECTS

State College, Pa.—Preliminary work has begun on the enlargement of Penn State's football stadium. When completed, it will seat 30,000.

D. H. S. Choral Department Presents

"Sidewalks of New York"

FRIDAY, APRIL 22nd

8:00 P. M.

HIGH SCHOOL AUDITORIUM

Adults: 60c Students: 35c

Tickets at Door or From Choral Member

Here "Who Did?" by the Boys Chorus

STARTS TOMORROW!

PENNEY'S 47th ANNIVERSARY

COME TAKE THE BARGAIN RIDE OF YOUR LIFE

C&C CASH & CARRY VALUES BUILT FOR YOU!

HURRY! Big Savings for You in Every Department!

Styles, Prints, Sizes, Especially For You!

C&C CASH AND CARRY VALUE!

1.77

Sizes 12 to 20
Sizes 38 to 44

COTTON HOUSE DRESSES

You want quality fabrics above all else when buying wash dresses. Penney's picked poplins and 80 sq. percales . . . fabrics that can take dozens of tubbings, more wear than perhaps any other frock you own! See these hard-working fabrics in stripes, checks, and a big array of bright florals. Your favorite style . . . zipper fronts, button-to-the-waist classics, coat styles that iron out flat. Each dress is trimmed with touches of rickrack, eyelet, self-ruffling or contrasting pipings. No fitting problems, either . . . we've sizes 12 through 44! ANNIVERSARY PRICED at just $1.77, get several! Buy the CASH-AND-CARRY way . . . and save!

C&C SAVINGS FOR YOU!

Wos, Leather CASUALS

Imagine, all leather — and just $2.77! Walking wedge heel, diagonal instep strap. White elk-finished upper, composition soles.

2.77

STURDY OXFORDS

5.90

Tops in comfort, fit and styling! A perfect suit shoe. Medium heel, tie front, and fine Goodyear welt construction. Brown.

MISSES' BUCKLE CASUALS

4.00

Comfortable step-inshoe for girls and young women. Woven vamp bound with neat stitching. Flat walking heel. Brown.

SLING PUMPS

6.90

Comfortable soft black calf pumps with a pretty peek-a-boo vamp, open toe, and sling back. A Cash-and-Carry value!

Cannon TERRY TOWELS

3 for $1

Thirsty terry weave with colored check pattern. Size 18x36.

WE DARE YOU TO MATCH THIS VALUE ANYWHERE!

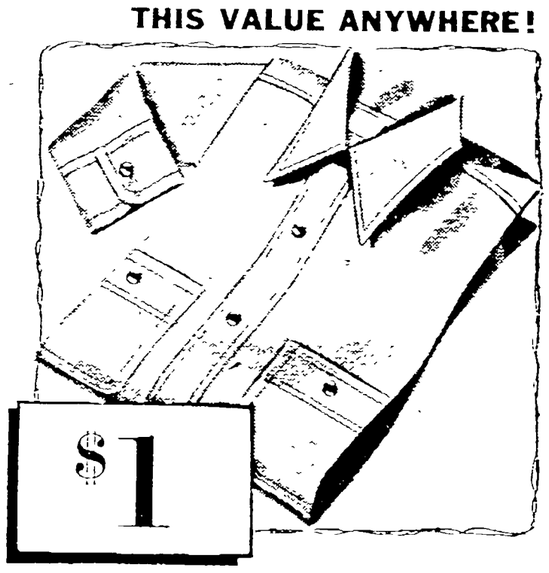

$1

MEN'S WORK SHIRTS

Look what $1 buys at Penney's. A WORK SHIRT . . . and what a work shirt it is! **Medium weight Sanforized† blue chambray, cut to Penney's own standards.** Wear them, wash them, wear them again and again. These shirts are bound to give you excellent service . . . they're made to take rough treatment! Sizes 14½-17.

†Shrinkage will not exceed 1%.

C&C MEANS SAVINGS FOR YOU!

Printed Lunch CLOTHS

Rock-bottom price! Choose from two hand-screened floral patterns on smooth cotton sateen. Buy two—and save more! 52" x 52".

1.88

EVERY PAIR ABSOLUTELY PERFECT!

88c PAIR

SHEER NYLONS

We're shouting to the rooftops about our 51 gauge, 15 denier nylon walking sheers . . . every single pair ANNIVERSARY PRICED at 88c! The low price is doubly astounding when you know these are not seconds, not irregulars . . . **they're all perfect,** full fashioned nylons in the season's best shades. At just 88c pair you'll want to stock up. They're at Penney's!

C&C MEANS SAVINGS FOR YOU!

TRACTOR DEMONSTRATION!

FRIDAY, APRIL 22nd

4:00 p.m. to 6:00 p.m.

See and Drive the Famous Model "G" Allis-Chalmers Rear Engine Tractor

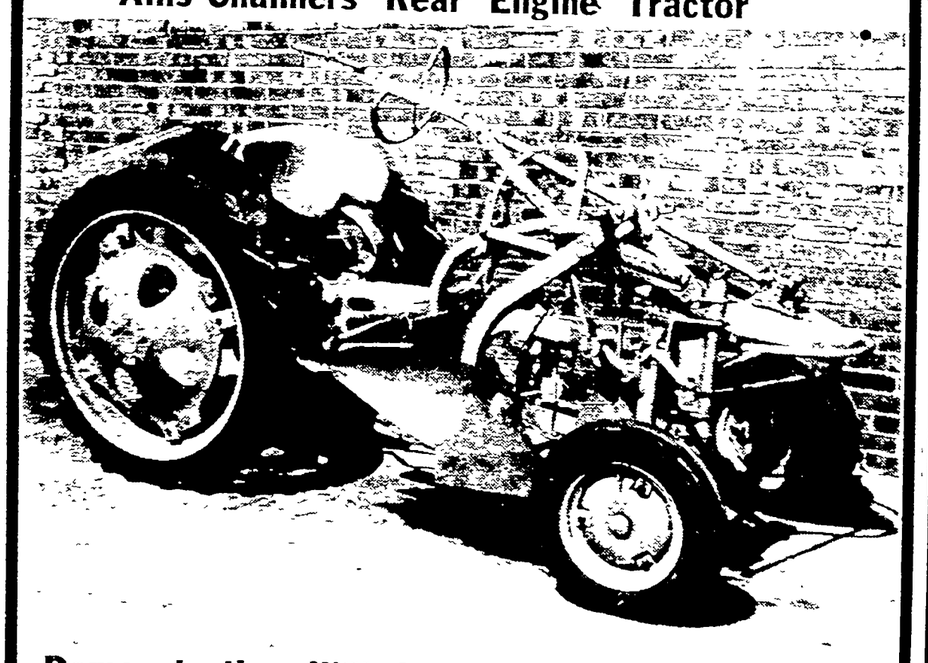

Demonstration Will be Held at Lincoln Acres, ½ Mile East of Dixon on Franklin Grove Rd. (Ed Holbrook Farm).

--- REMEMBER THE DATE ---

Dixon One-Stop Service

106 - 114 PEORIA AVE. DIXON, ILLINOIS

Neil Howell Mgr. Phone 212

NewspaperARCHIVE®

Oleo Color Is Topic of Hearing at Springfield

Springfield, Ill, April 21—(AP)—How would you like to have a little green or purple margarine for dinner tonight?

Absolutely no, say housewives and soybean growers.

They want their oleo yellow, like butter, although some said orange wouldn't be too bad.

The question came up yesterday as some housewives and soybean growers urged the legislature to repeal the 52 year old Illinois ban on the sale of colored margarine.

Lawmakers friendly to the dairy cow are against the idea.

Senator Milton M. Mueller (R-Highland), a dairy farmer, told the senate agriculture committee:

"If cows start to give blue milk, in two years we'd be asked to pass legislation to put blueing in oleo."

Miss Blanche Lenning of Chicago, speaking for the Illinois home economists association, said the color of food is "psycologically important."

C. G. Symcox of Assumption, speaking for the American Soybean association, said neither butter, oleo, nor any other food has a monopoly on yellow as a color. He went on:

"Butter itself is colored about ten months in the year."

All this didn't convince Senator Ray Paddock (R-Round Lake), who runs a Lake county farm when he isn't legislating.

He said he can't see what's wrong with colors other than yellow.

Miss Mary White of Normal, of the AFL women's trade union league, said it's too much of a bother for busy housewives to have to mix capsules of color into margarine.

She and Miss Lenning said margarine has as much vitamins as butter and that pre-colored wouldn't hurt the dairy industry. They said those who can pay more would still buy butter.

The people who grow soybeans, used in making margarine, said it's wrong to discriminate against their product when Illinois is the nation's largest soybean producer and the cash value of the bean crop "already has far outstripped that of dairy farms."

Illinois now is one of 18 states barring colored margarine sales. No action was taken yesterday on the repeal bill and only proponents were heard. The dairy cow's friends will get in their licks later.

British Ships Have Fifty Wounded in Red Skirmish

Shanghai, April 21—(AP)—The British Cruiser London and the sloop Black Swan steamed for Shanghai late today after engaging Communist shore guns below Nanking on the Yangtze river.

Some 50 casualties were known to be aboard the two vessels, the third and fourth British naval craft to be hit in the renewed Chinese civil war.

Behind them they left the crippled sloop Amethyst which they had sought to aid. The Amethyst had some 20 dead and 30 to 40 wounded aboard, survivors who reached here said late today. Among the Amethyst wounded was her captain.

In port here undergoing repairs from yesterday's battle is the Destroyer Consort, which discharged 16 wounded and 10 dead.

At least 30 British dead have been reported.

Some 100 wounded have been counted in reports from the four ships. The London and Black Swan are feared to have several additional dead among their casualties.

Reports Heavy Fire

The London's captain ordered withdrawal of the cruiser and the Black Swan from the vicinity of the damaged Amethyst. He said "all signs of peaceful intent have been disregarded and heavy fire opened from batteries near Bates point and on the southern end of Beaver Island (both in the vicinity of the Amethyst). This fire was effectively replied to but under such conditions it is clearly impossible to bring the Amethyst downriver."

The British consulate said it had received messages from both ships saying they had been damaged.

Meanwhile an RAF flying boat from Hong Kong took off from Shanghai with doctors and medical supplies but failed in an attempt to reach the Amethyst. The plane hoped to land at Shayaoho creek, which flows into the Yangtze river near the Amethyst.

Early in the evening 59 survivors of the Amethyst arrived here by train from the north. Among them were five wounded.

Survivors said 89 officers and crewmen were still aboard the sloop.

Amethyst Aground

Chief Petty Officer David Heath said the Amethyst went aground when a Communist shell hit the wheel house and jammed her controls.

The sloop's guns trained on Communist positions, were quickly put out of commission by red fire he said.

Heath said at this point a white flag was raised but the Communists kept on firing. The British sailors were ordered to abandon ship and the men swam 200 yards to the south shore of the river.

The chief petty officer said the swimmers were machine gunned and some casualties were suffered.

More British ships, the Belfast and Constance, are en route to the Yangtze a London Admiralty statement said.

Next time you make a white frosting for a chocolate cake try adding a drop or two of peppermint flavoring. This also makes a good spread for sandwiching thin crisp chocolate cookies together.

When using canned shrimp be sure to drain well and rinse with cold water. For a salad, combine shrimp with grapefruit sections and marinate with French dressing.

Peace Confab Hits at Pact, Marshall Plan

Paris, April 21—(AP)—The communist "world peace conference" swung into its second session today after an opening barrage of speeches attacking the North Atlantic alliance, the Marshall plan, America's atomic police and the Brussels pact.

The keynote speeches bristled with attacks on "imperialists" and "warmongers."

The opening sessions featured a statement by Paul Robeson, American Negro singer, that Negroes in the United States never will fight the Soviet Union.

The statement brought a quick retort from the head of the National Association for the advancement of colored people in New York City.

"In the event of any conflict that our nation has with any other nation, we will regard ourselves as Americans and meet the responsibilities imposed on Americans," said Walter White, secretary and leader of the NCAACP.

"We do not feel that Mr. Robeson voiced the opinion of the overwhelming majority of the 14,000,000 Negro Americans," White added.

Robeson had said "it is unthinkable" that American Negroes "would go to war on behalf of those who have oppressed us for generations" to fight the Russians.

Approximately 2,000 delegates from many nations are attending the congress.

A pound of beets, when cooked, peeled and diced, will make about two cups, enough for four persons. Season them with a little butter or margarine, salt, a dash of sugar and a little wine vinegar before serving.

If both had to seek employment Mortimer Snerd would be offered a hundred jobs while Charlie McCarthy would be starving.

CUPLETS
CUP CAKE MIX
Quality makes the difference

COMPETENT - QUALITY
GENERAL
CONTRACTING
MURRAY E. WENTLING
Phone W-1333 Dixon, Ill.

F. X. Newcomer & Co.
INSURANCE BONDS
REAL ESTATE LOANS
Phone 162-168 Dixon, Ill.

ONE CENT ON THE DOLLAR VALUATION ON YOUR
FURS
Will Store Them Until Next Fall
FORMAN
Button Making and Pleating

BAKED HAM SUPPER
At the
First Christian Church
Saturday, April 23rd
Serving: 4:30 to 7:00
Price $1.25
Sp. by the Upstreamers Class

Do FALSE TEETH Rock, Slide or Slip?
FASTEETH, an improved powder to be sprinkled on upper or lower plates, holds false teeth more firmly in place. Do not slide, slip or rock. No gummy, goopy, pasty taste or feeling. FASTEETH is alkaline (non-acid). Does not sour. Checks "plate odor" (denture breath). Get FASTEETH at any drug store.

SINUS CATARRH SUFFERERS
FIND CURE FOR MISERY DUE TO NASAL CONGESTION. SUPPLY RUSHED HERE!
Relief at last from torture of sinus, catarrh, and hay fever due to nasal congestion is seen today in reports of success with a formula which has the power to reduce nasal congestion. Men and women with agonizing sinus headaches, clogged nostrils, earache, hacking and sneezing misery tell of blessed relief after using it. KLORONOL costs $3.00, but considering results, this is not expensive, amounts to only pennies per dose. KLORONOL (caution, use only as directed) sold with money-back guarantee by
VILLIGER'S DRUG STORE
115 First St.
Mail Orders Filled

"I'm from Milwaukee—and I ought to know..."
Blatz is Milwaukee's Finest Beer!"
says Mrs. Norma Nestler
Milwaukee Model, Singer and Tennis Enthusiast
"Modelling and radio singing keep me pretty busy," says Norma Nestler, "but I can always find time to enjoy a quick tennis game—or a delicious glass of Blatz, Milwaukee's finest beer!"

Milwaukee's first bottled beer!
©1949, Blatz Brewing Co., Est. 1851 in Milwaukee, Wis.

Shop the Modern Way—Self Service Saves

SPECIALS
50 HEADLINE CIGARS 2.19
BOOK MATCHES, box 50 . . . . . 6c
MUFTI LIGHTER FLUID 3c
HARVESTER CIGARS, 50 . . . . 4.15
CHOCOLATE PEANUTS DOUBLE DIPT ..... FULL POUND 39c

KOOL-AID 3 for 10c
25c PEPSODENT Tooth Paste 2 for 33c
KOLYNOS Tooth Paste 43c
HALF POUND KRANKS Shave Cream 39c
$1.50 PERUNA TONIC 1.19
25c CUTICURA SOAP 14c
$3.50 Collapsible Sturdy Steel KITCHEN LADDER 2.29
SERUTAN LAXATIVE Lge. Size Our Price 79c
LARVEX REPELLENT Pint Size Our Price 79c

BROOKS E-Z SELF SERVICE DRUGS
Prescriptions Filled by Registered Pharmacists
We Reserve the Right to Limit Quantities
PHONES 1915 and 1945

EVERYDAY NEEDS FOR BABY
10¢ GERBER BABY FOODS 2 for 15¢
15c Stork Castile Soap 2 for 23c
5-OZ MENNEN BABY OIL 49¢
POUND DEXTRI MALTOSE 67¢
18-OZ MEADS PABLUM 45¢
54 "Q"-TIP APPLICATORS 23c
2 OZ COTTON ABSORBENT 23¢
CASTORIA 75¢ FLETCHERS 59¢
JOHNSON BABY CREAM 49¢
NESTLE BABY HAIR TREATMENT 98¢
S.M.A. POWDER 1.08
Johnsons Baby Powder, lge. . 49c
Chix Diaper Liners, 84's . 98c
Mennens Baby Gift Box . 1.35
Junior Dude Bubble Bath . 59c

HOUSECLEANING Needs
Glass Wax, pt. . . 59c
Glo-Coat, 2 pts. . 89c
Kitchen Klenzer . . 4c
Soilax 23c
Giant Rubber Sponges . . 49c
Napthalene Flakes, lb. . . 23c
Aer-A-Sol D.D.T Bomb for Moths 89c
Walvet Paper Cleaner 2½ LBS. 39c
Turpentine, Gallon 98c

Andes Candies (THE PEAK OF ALL)
PECANETTE (TURTLES) ..... lb. 1.25
FRUIT and NUT ..... lb. 1.25
BUTTER CREAMS ..... lb. 95c
CHERRY CORDIALS ..... lb. 1.35
MONOGRAM, Assorted ..... lb 1.00
THIN MINTS ..... lb. 1.10

VITAMINS POINT THE WAY TO BETTER HEALTH
MULTICEBRIN, 100's 4.86
1.00 IRONIZED YEAST TABLETS . 83c
SUPER-VITAMINS, 100's . . 2.29
Miles One-A-Day Multiple, 60's . 1.96
Lederle Vi-Magna Caps, 100's . 2.99
HOMICEBRIN, 120cc 1.21
UPJOHNS UNICAPS, 100's . 2.96
SQUIBBS "B" COMPLEX, 100's . 3.39
VI-DAYLIN, 90cc 95c
ABBOTTS VITAKAPS, 50's . 1.59
Meads Percomorphum, 10cc . . 76c
Squibb's Brewers Yeast, 100's . 49c

TOILETRIE SPECIALS
TONI REFILL . 1.00
TONI GOLD STRIPE KIT . . 2.75
HUDNUT Home Permanent Refill . 1.50
HALO SHAMPOO 49c
SHASTA CREAM SHAMPOO . . 49c
DOUBLE DANDARINE 47c
59c ODO-RO-NO Cream Deodorant 33c
FACTORS PANSTICK MAKEUP . 1.50
50c STYLE KING Hair Dressing . 19c
DIAL DEODORANT SOAP . . . 25c

75c WHITE PINE TAR Cough Remedy 29c
400 Lydia Grey DOESKIN TISSUES 17c
Eve. in Paris Face Powder with Pairs & Mais Qui Perfume All For 1.25
60c WILDROOT SHAMPOO 60c CREAM OIL HAIR TONIC Both For 59c
49c Lustre Cream Shampoo 2 for 49c
40c NOXZEMA CREAM 29c
$1.25 RENNEL For REDUCING 1.09
$3.50 Around the Neck, Two Way Chrome Mirror 2.49
One Pound BORDEAUX MIXTURE 29c

No High Pressure Clerks—Buy What You Want

NewspaperARCHIVE®

DIXON EVENING TELEGRAPH

ESTABLISHED 1851

Dixon, Illinois
Published by
R. F. Shaw Printing Co.
MEMBER ASSOCIATED PRESS
With Full Leased Wire Service

The Associated Press is exclusive entitled to the use for re-publication of all news credited to it or not otherwise credited to this paper and also the local news therein. All rights of re-publication of special dispatches herein are also reserved.

The Dixon Evening Telegraph is a member of the Association of Newspaper Classified Advertising Managers, which includes leading newspapers throughout the country and has for one of its aims the elimination of fraudulent and misleading classified advertising. The members of the association endeavor to print only truthful classified advertisements and will appreciate having its attention called to any advertisment not conforming to the highest standards of honesty.

1

A THOUGHT FOR TODAY

Never seem wiser or more learned than the company you are with. Treat your learning like a watch and keep it hidden. Do not pull it out to count the hours, but give the time when you are asked.—Lord Chesterfield.

• • •

We Were Sound Asleep on Duty and Now Our Face Is Very Red

Someone has claimed that confession is good for the soul so we will see if this one helps ours. The Telegraph is very much embarrassed to find that a scheduled, legally advertised election for an important tax levying and tax spending body, the Dixon Park district, was unobtrusively carried on right under our nose without our knowing it. In fact, it happened last April 5 and we just caught on yesterday.

It developed that on April 5, the Dixon Park District election was held quietly and without any publicity other than the required legal notices, in the lobby on the first floor of the Lee County court house and that John R. McDaniel, a lone candidate for re-election as park commissioner, was re-elected for a six year term. The township election was held the same day and there was considerable fuss and fury over that but a miserable showing of 63 voters were all that knew about the park board election and those 63 voters, out of the thousands of voters in the district, decided the issue. That's not a healthy situation.

Fortunately, no damage has been done. Mr. McDaniels will give valuable service as a board member as he has in the past. The point is that here we have an outstanding example of something we discussed in these columns recently, the elections that go by default.

Too often, not particularly in Dixon, but everywhere, boards that are elected to levy taxes and spend public money and manage park districts or school districts or other similar projects, get a notion that they are doing such a fine job that they should be perpetuated in office and that it would be a great mistake to give any more advertising than is legally necessary to coming elections. They fear that some brash upstart may take a notion to be a candidate for school director or park commissioner or something. They don't want someone not in their confidence to crash their select circle.

But The Telegraph feels that the public has a right to know more about such coming elections and that they should know about it in time for anyone who wishes to file his name as a candidaee. Let the public decide who these board members should be—don't keep the election so quiet that the only voters who show up at the polls are 63 persons who have been slipped the word that their vote is needed.

But the ones we blame in this deal most are ourselves. The news room missed the legal advertisements and didn't even stumble on to the fact that a sort of a private little election was being held in the court house lobby while the general township election was carried on at the regular polling places about the city. All we can say now is that we hope to plan it so that such a thing will not occur again. The schedule of all of these elections is prescribed by law and we should be alert enough to look ahead from now on.

The Dixon park district levies enough tax in Dixon and the surrounding area that comprises the park district to raise $25,000, plus per annum and the operation of the park district is exceedingly important to the welfare and good being of the residents of the area. And, by the way, the park commissioners are doing a splendid job in Dixon and have done so over the years. Dixon is outstanding for its fine public parks. We could make no criticism of the board or its personnel. The park commission did all that was legally required of it when it published the legal notices of the coming election. We only wish there had been several thousand votes for Mr. McDaniel instead of 63. It would have been better.

Jordan

★ THE DOCTOR SAYS ★

Polio Symptoms Known; Disease Puzzles Doctors

By EDWIN P. JORDAN, M. D.

When the human being becomes infected with the virus which causes poliomyelitis, there may be no obvious signs of the disease.

In other cases a slight fever, lasting from one to seven days, may occur, perhaps with a mild sore throat, nausea, some pain in the abdomen, or headache. This may be accompanied by some stiffness of the spine and perhaps painful breathing.

In the typical cases of polio, the symptoms mentioned are likely to be followed by varying degrees of muscular paralysis or other signs showing that the spinal cord or lower part of the brain have been attacked.

There are many questions which still cannot be answered. The cause is almost certainly a virus which is something like a germ, although much smaller. We do not know, however, how the disease is spread.

ANIMALS ARE POSSIBILITY

Although the virus is generally supposed to go from person to person by some more or less direct route, it may be present in some domestic animal or in some growing food substance.

It is not even known whether the virus is spread through the air and breathed into the human body or by something which is eaten and swallowed into the stomach and intestinal tract. There is some evidence on both sides.

Why should polio become more frequent in the late summer months and early fall. This has not yet been explained. It seems to be true, however, that each year polio begins to become more frequent in the spring in southern sections of the northern hemisphere and as the weather warms up it goes north.

There must be some vital clues which will explain the things about polio which are not yet understood. When they have been found so that the danger from polio can be reduced all of us will breathe a sigh of relief.

• • •

Note: Dr. Jordan is unable to answer individual questions from readers. However, each day he will answer one of the most frequently asked questions in his column.

Doctor Answers

By EDWIN P. JORDAN, M.D.

QUESTION: Can any serious difficulty develop from a calcium deficiency?

ANSWER: Serious difficulty is possible, the most common signs being in the teeth and bones, which ordinarily contain large quantities of calcium.

• McKENNEY ON BRIDGE

Endplay Sets Up Overtricks Here

North: ♠ Q 7 5 4 ♥ 5 3 2 ♦ Q ♣ Q 9 6 4 3

West: ♠ K 10 8 6 2 ♥ 10 8 ♦ 10 5 4 ♣ 10 5 2

East: ♠ J 9 3 ♥ A K 7 6 ♦ K J 9 7 ♣ K 8

South (Dealer): ♠ A ♥ Q J 9 4 ♦ A 8 6 3 2 ♣ A J 7

Lesson Hand—N-S vul.

South	West	North	East
1 ♦	Pass	1 ♠	1 N.T.
Double	Pass	Pass	Pass

Opening—♦ 3

21

BY WILLIAM E. McKENNEY
America's Card Authority
Written for NEA Service

Albert A. Ostrow, of Brooklyn, N. Y., who is in charge of the classes on contract bridge at Brooklyn College, tells me that he receives mail from all over the country asking for information about the courses and his booklet, Modern Basics of Contract."

The course at Brooklyn College is divided into three semesters, fall, winter and spring, and as a result they have beginners and intermediate classes all the time. Mr. Ostrow says it is surprising how quickly the students learn to execute difficult plays.

Our lesson hand today comes from one of his classes. East's bid of one no trump supposedly showed that he had the diamonds and spades stopped. South fully expected to defeat the hand in making his business double.

East won the opening lead of the three of diamonds with the king. Having been taught to establish the long suit immediately, he led a small spade and South went in the North hand.

South continued with the deuce of diamonds which was won in dummy with the ten-spot. Declarer then led a low spade toward his jack, and when North ducked, the jack held the trick. South discraded the six of diamonds, and East next led a diamond. South won this trick with the ace and got out of the lead by returning his last diamond.

Now declarer took inventory. He had three diamond tricks, and he would have two spade tricks when he cashed the king. The ace and king of hearts would give him seven tricks for his contract, so he decided to play now for overtricks. He cashed the king of spades, on which South threw a small heart, whereupon declarer cashed the ace and king of hearts and led a small heart, throwing South in the lead. Thus South was endplayed. All he could do was to cash his ace of clubs.

Had North remembered that his partner had made a business double, he would have jumped in with his queen of spades, led a club, and he and his partner would then have taken at lesat eight tricks.

• SO THEY SAY

War can always be made between the great capitals. Peace has to be built in the slums and in the villages. That is where most people live and live under conditions which constitute a permanent threat to peace.
- Dr. Jaime Torres Bodet, director general UNESCO.

• • •

The failure to strangle Bolshevism at its birth . . . lies heavy upon us today.
Winston Churchill.

• • •

I think we have really passed a milestone in history . . . and I think your children and your grandchildren will tell you that in the days to come.
President Truman, commenting on the signing of the Atlantic Pact.

• • •

Like combating illness with vaccination, we must secure ourselves against war by a vaccination which we might term the armed services.
- Maj.-Gen. Edwin P. Parker, provost marshal-general of the U.S. Department of Army.

• • •

It isn't smart to let down in the middle of a fight. In this first year of ECA's operation a momentum has been attained that must not be lost. The full effect of the achievement to date will be realized only if that momentum is maintained.
- ECA Administrator Paul G. Hoffman.

Social Situations

SITUATION: You are introducing a girl and a young man.

WRONG WAY: Say, "Jim, this is Sally Smith."

RIGHT WAY: Say, "Sally, this is Jim Brown. Sally Smith, Jim." (The man is always presented to the girl.)

It's REALLY Something to Cackle About

Voice Of The People

The views expressed in this column are those of our readers and do not necessarily represent those of the editor.

THE WEST END SMUDGE

Dixon Evening Telegraph:

Recently I have seen many articles in the Dixon Evening Telegraph about the clean up week for Dixon, which I think is a very fine idea.

But - I would like to ask this—Are they going to bring all of Dixon's rubbish, as they have in the past, down to the dump in the west end, set fire to it, and let we west-enders breathe in that smoke day and night?

Not only rubbish, but quantities of garbage is being brought down daily to this dump and an attempt to burn this with a result of a smudge that hangs over the west end continuously..

If it isn't healthy for the dump to be out north of Dixon, where no one lives within a half mile from it. Why is it permitted within a block of the city limits, and where ten times as many people live in a close area to it?

I notice, too, that the city official never come near this west end dump. Of course they know nothing of what is being dumped down here. However, I don't blame them for staying away because breathing five minutes of this smudge is enough to make anyone sick.

How about it West Enders, are we going to continue to put up with this health menace? Let's do something about it.

A West Ender

ON THE INCINERATOR

Dixon Evening Telegraph:

It really is amusing to read the articles put in the paper by the Lee Co. Health Dept.

They are very much concerned about the new incinerator. If they would drive south of Dixon on the Pump Factory road they would see how people of South Dixon Township and Dixon take care of this problem.

Now Dixon is trying to do something, also Dixon Township as I see in the paper. Mr. Highy don't want any dumping along the road.

Now in South Dixon Township we leased a quarry for rock for roads. When this ran out we just throw the rubbish and garbage in here if it gets along side the road it is alright.

Now there is a house very close to here. It doesn't make any difference to us as we don't aim to spend any money like they throw away in the City of Dixon. Because we that live close here like the large rats, dead cats, hogs and chickens that lie here.

Now, the problem of gathering this garbage is simple. We have a road commissioner who we furnish a truck, gas and perhaps pay a salary to haul garbage for himself and some friends for one person couldn't have so much.

The Lee Co. Health board has plenty of time to be so considerate of Dixon's money. Why can't they find a little time to look at things like this or are they just the Dixon Health Dept.

Ralph G. Wolt
R.R. No. 2
Dixon, Illinois

Pretty Model Acts as Her Own Lawyer

Washington, April 21—(AP)—A pretty former model acting as her own lawyer has tackled the nation's highest court in another round of her right for a $33,000 estate.

Mrs. Inez Horton Gay of Montclair, N. J., 24-year-old honey-eyed blonde filed a petition yesterday asking the supreme court to either hear her plea or order the New Jersey high tribunal to do so.

The suit involves money which she contends is due her from the estate of her mother, the late Inez Stengel Horton. Defendants is the Fidelity Union Trust Co., of Newark, N. J., co-executors of her mother's estate.

• BARBS

BY HAL COCHRAN

The kids in grammer school today don't know much more than their parents did in high school.

• • •

A man drew a five-to-30-year prison sentence for robbing a fraternity house at Denison University—about the stiffest initiation we've ever heard of.

• • •

A boxing trainer says that fast footwork is most important in

fighting. It comes in handy, also, in not fighting.

• • •

Some people call it hard times because they can't borrow the price of a new auto.

• • •

Hard knocks are good for you, according to a college professor. Unless you're doing the knocking.

Inefficient Workers Costly in Government

New York, April 21—(AP)—Weeding out inefficient government employes would save the United States $600,000,000 a year, former President Herbert Hoover says.

Urging this economy, he suggests that $6,000,000 of the saving be used to raise the salaries of top officials as an incentive to run their departments more efficiently.

Hoover, head of the commission on organization of the executive branch of the government, made this proposal last night in one of a series of CBS broadcasts discussing the commission's reports.

Carson City, Nev., with a population of about 2500, is the smallest capital city in the United States.

They'll Do It Every Time

By Jimmy Hatlo

★ IN HOLLYWOOD ★

Johnson Is No Buckaroo, Prefers Horseless Carriage

Johnson

By ERSKINE JOHNSON

Palm Springs, Calif.—(NEA)—I've got spurs that jingle, jangle, just like Roy Rogers, but I've got something he'll never have — a throbbing derriere.

There will be no more desert horseback rides for Jonnson. I'm sticking to the leather of my convertible—even if I never talk to another movie star.

I went hunting the movie crowd today and discovered that they'd all gone horseback riding.

"They went thata way," the man said.

So I said, "Give me a horse."

"What kind of a horse?" the man asked.

I said, "A horse that walks and stops."

The man double-crossed me. He gave me a refugee from Santa Anita. The nag galloped me around in a big circle and then galloped right back to the stable, apparently to have someone put a floral horseshoe around his neck.

I got the floral decoration instead. But it wasn't a horseshoe. It was a wreath.

"The movie stars went thata way," the man said, very firmly.

I went the other way. On foot. Not very firmly.

PICK-ME-UP

"Postcard tourists" — Sunday motorists who clog Palm Springs traffic, buy postcards, have lunch, and rush back to Los Angeles, are a necessary evil, but it's the movie stars and eastern millionaires who support the big resort hotels such as the Palm Springs Biltmore.

One postcard tourist gave Dorothy Fisher at the Town and Country restaurant the season's best laugh. This sightseer went to a friend of Dorothy's, who works in a drug store, handed her two postcards and said:

"I bought these about an hour ago but I've decided not to use them. Could I trade them in for a package of gum?"

The drug store clerk swallowed her own gum, but made the exchange. Or haven't you heard about postcard economy?

Palm Springs is a gay place after dark and pre-breakfast pick-me-ups are as popular as the morning comics. The best, I'm told, is a "Clipper," whipped up by Walter the bartender at the Chi-Chi.

It's a combination of lemon juice, sugar, an egg, milk, bourbon and absinthe.

One old gentleman from Detroit, his said, was picked up by one of these clear to the top of nearby Mt. San Jacinto.

Despite the beautiful scenery, the vacationers seem to be more interested in movie stars. Bob Leon was telling me about some rich folks from the East who spent a month at the Biltmore. One night they sat a few feet away from Clark Gable and Ann Sheridan at the Doll House.

They checked out the next day saying.

"Now our trip is complete. We saw Clark Gable and Ann Sheridan."

SHOPPES OPEN

There are no stores in Palm Springs — they're all shoppes. The names sound like something out of a Walt Disney fantasy. The Saddle and Sirloin, Tweeds and Weeds, the Cork 'n Bottle, Sips 'n Snacks, and, for an ice cream parlor, "Moo to You." Honest.

Some of the Palm Springs hotel rates stop Los Angeles people cold, but there's a different reaction from easterners who have been to Florida. They agree that everything is reasonable compared to Florida's high prices.

Palm Springs real estate is booming. Here's a typical story:

In 1940 a man built a five-bedroom, five-bath home for $6500. In 1941 he sold it to George Strebe, owner of the Doll House, for $12,000.

Strebe sold it in 1944 for $37,500. The man who bought it from Strebe sold it in 1945 for $44,000. Since then a swimming pool has been added and now it's for sale again—for $65,000.

Rafael Aleva, our maitre d' at the Biltmore, is as impressed by movie stars as everyone else, despite the fact that as a youngster he waited on Diamond Jim Brady and Lillian Russell in New York.

Rafael is a Frenchman, a Basque, who became a maitre d' the hard way. He started in Paris in 13 as a "picolo." That, he says, is "the bottom of the restaurant business—assistant to a bus boy." But in those days, he said, people were trained to serve and made careers of the profession.

Q and A's

Q—Why does a piece of metal feel colder than a piece of wood, even though both have been in a room of constant temperature for some time?

A—This is because metals are better heat conductors than wood. When you touch the metal surface, heat is carried away from your hand more rapidly than when you touch wood. Thus, even though both are at the same temperature, so long as they are below body temperature, the metal cools your hand more.

• • •

Q—How did the custom of docking a dog's tail start?

A—The ancient Romans started it. They believed that all the evil of the animal was located in his tail and if they cut it off the dog wouldn't bite or cause trouble.

• • •

Q—Who has been called the "Copernicus of the 20th century"?

A—Albert Einstein, who celebrated his 70th birthday this year.

• • •

Q—For what was Robert G. Ingersoll noted?

A—This distinguished orator became an international figure because of his liberal stand on religion. An agnostic, he challenged the clergy of all denominations and held many spirited debates on religious subjects.

• • •

Q—What is the translation of the word "Bolshevik"?

A—Bolshevik means "the larger" and in the instance of the Bolshevik Party it means the majority of the Socialist Party after its split up in 1905. The conservative socialists were known as the Mensheviks.

★ RUTH MILLETT ★

Females Talk in Circles But Understand Each Other

"The mystifying thing about women," says a man who has run a New York woman's hotel for 22 years, "is that they seldom get to the point in their conversations, and rarely say what they really mean."

Women may mystify men with their round-about ways of coming to a point. But such jay-talking never mystifies another woman. For instance, any woman knows what another woman means when she makes any of the following remarks:

"My dear, I've never seen you look so pretty," means "You usually look like a frump, but by some lucky chance you've put yourself together pretty well today."

"What an adorable dress—did you make it yourself?" means "You can't fool me. I can spot a homemade look when I see it."

"Your Jane makes such wonderful grades. I wish we could get Nancy interested in books—instead of having her mind on boys all the time" means "Your daughter may be bright—but our daughter is popular."

"My dear, it was a lovely party" dosen't mean anything at all. It's what women say whether a party was a howling success or a dismal failure. It's what they say whether they intend to praise or pan their hostess.

"She isn't at all what I expected" always means the worst. It's woman's way of telling another woman a third woman is a total blank.

Praise Means "No Competition"

Unqualified praise of another woman is a tip-off that the woman is no competition. When one woman praises another woman unconditionally, you can be sure the woman getting the build-up is a plain Jane.

"You must come and see us some time" is another remark that means absolutely nothing. Women understand that, and don't take each other up on such any invitations.

"I'm dying to know what you think of Susan's redecorating job" means, "I think it's atrocious — but I'm not going to say anything definite until you do."

"You haven't changed at all" is what two women who meet after a long separation tell each other while both are thinking "She looks SO much older. Thank goodness, I haven't let myself go like that."

"She'd make some man an awfully good wife" is never said of a girl with sex appeal, or of any girl who has much of a chance of marrying anybody.

"You're wonderful" is what women tell men when they can't be bothered giving them a more subtle build-up. It's an easy inexpensive way of making a man feel pleased with himself, used in exactly the same way men use the "You're beautiful" line.

See—it isn't so hard to figure out what a woman means by what she says. Not if you're another woman.

NewspaperARCHIVE® NewspaperARCHIVE®

Name Mayor, Four Trustees, at West Brooklyn Tuesday

West Brooklyn—(Special)—Results of the village election held here Tuesday:

For mayor, Frank Gehant, 68.

For village clerk, Francis Ege, 71.

Trustee for full term: Andrew Vincent, 64; Marvin Bernardin, 62; Edward V. Bauer, 69.

Trustee to fill vacancy: William Halbmaier.

There was no opposition for any of the offices.

Obituaries

VIRGIL DIERDORFF

Mt. Morris — Virgil Dierdorff, who died suddenly from a heart attack while attending a wrestling match at Shrine Temple, Rockford, last Tuesday, April 19, was born on Oct. 13, 1892, in Ogle county, near Haldane.

He married Tressie Fager on Dec. 5, 1916, at Mt. Morris. He was a paper cutter at Kable Bros., in Mt. Morris.

Survivors are: His wife, Tressie, two children, Richard Dierdorff of Georgia; Mrs. Gareth Heisler, Bronson, Mich.; three sisters, Mrs. Tom Amsworth, Mt. Morris; Mrs. Jess Plummer, Milledgeville; Mrs. A. L. Miller, Syracuse, Ind.; one brother, Russell Dierdorff, Spring Valley, Minn.

Funeral services will be held Friday, April 22, at 2:00 p.m. at the Brethren church, Mt. Morris. Friends may view the body at the church from 1:00 p.m. to 2:00 p.m. Rev. E. B. Hoarichs, LaPlace, Ill., will officiate and will be assisted by Rev. Foster B. Statler, Mt. Morris. Burial will be made in Lanark cemetery.

FRANK E. KRUESI

Dixon friends have received word of the death of Frank E. Kruesi, president of the Central & Southwest Corp., and prominently identified with the public utility industry for a number of years, whose death occurred on April 8 in New York after a long illness. He was 63 years old, and was formerly a resident of Dixon when he was associated with the Illinois Northern Utilities Co.

Mr. Kruesi obtained his early engineering experience in the research laboratories of the General Electric Co., at Schenectady, working there summer months while attending college. Following graduation from the University of Wisconsin in 1908, he became associated with the Insull interests, serving in engineering capacities with the Commonwealth Edison Co., the Public Service Co., of Northern Illinois, the Illinois Northern Utilities Co., and the Freeport Railway & Light Co. In 1916 he was transferred to the Middle West Utilities Co., of Chicago.

From 1919-1926 he served as manager of Frazer & Co., an importing firm in Seattle, Wash., but in later years he returned to Middle West Utilities as assistant to the president, subsequently becoming vice president.

Between 1933 and 1945, Mr. Kruesi headed the Wisconsin Power & Light Co., Northwestern Public Service Co., North Dakota Power & Light Co., Middle West Service Co., and the Central and Southwest Utilities Co. At the time of his death he was a director of the EEI.

MRS. FLORA SMALLWOOD

Wednesday's Telegraph stated that the funeral services for Mrs. Flora Smallwood, 87, who died at her daughter's home in Harmon last Tuesday, will be held Friday. The time, no indicated previously, is at 2 p. m. Friday.

A corrected list shows that in addition to others, the children, Mrs. Charls Miller, Joe and Oscar Smallwood, all Harmon; Mrs. Louis Fluser, of Molalla, Ore., and Mrs Linley Miller of Clinton, Ill., are survivors.

Suburban—

MRS. LILLIAN S. KEELAN

Ashton, Apr. 21—Mrs. Lillian Scharpf Keelan passed away at 3:30 this morning at the Augustana hospital after a lingering illness. Born in Steward, Lee county, Oct. 22, 1896, she was the daughter of Carl W. and Fredericka Warner Scharpf. She was a former registered nurse at the Lincoln hospital in Rochelle. She is survived by her husband, William Keelan of Chicago, one son William at home, three sisters, Mrs. Emma Schafer of Ashton, Mrs. Rose Connett of Mason City, Ill., Mrs. Anna Reints of Rochelle, and two brothers, J. W. Scharpf of Columbia, S. C., and Andrew Scharpf of Ashton.

Her parents preceded her in death. Funeral services will be conducted from the Cluts funeral home in Ashton Sunday afternoon at 2:30, Rev. G. W. Engelter, pastor of the Evangelical church officiating and burial will be in the Ashton cemetery. Friends may call at the Cluts funeral home Saturday afternoon and evening.

PILES Hurt Like Sin! But Now I Grin

Thousands change groans to grins. Use a *doctors'* formula to relieve discomfort of piles. Sent druggists by noted Thornton & Minor Clinic. Surprising QUICK palliative relief of pain, itch, irritation. Tends to soften, shrink swelling. Use *doctors* way. Get tube Thornton & Minor's Rectal Ointment or Rectal Suppositories today. Follow label directions. For sale at all drug stores everywhere.

In Dixon, at Ford Hopkins Drug

MEN'S COVERT WORK SHIRTS $1.15 Reg. $1.49 Sanforized, 2 button through pockets. Sizes 14½ to 17.

BOYS' KNIT BRIEFS 37c Reg. 49c elastic waistband briefs, taped crotch. Sizes S, M, L.

STURDY BROWN MUSLIN 25c yd. Good durable quality brown muslin. 36 inches wide.

KLINE'S DEPARTMENT STORE

CANNON Turkish TOWELS 39c Big 20x40 thirsty towels in plaids and solid colors.

36 in. 80-SQUARE PERCALES 3 yds. $1 In fast color florals, stripes, plaids and solid colors.

FAMOUS HOPE MUSLIN 29c yd. Fine smooth quality fully bleached. 36 in. wide.

COME TO KLINE'S TOMORROW FOR THESE BIG STORE-WIDE SAVINGS!

APRIL SHOWER OF VALUES!

Special Purchase Sale! All Wool Covertsheen TOPPERS featured at a mere $12

It's smart, it's thrifty at KLINE'S little price. It's tops over everything—over suits and dresses in the Spring, over cottons in the Summer. It has a flair for fashion, with a swoosh to the rear. It's fully lined with rayon satin. It comes in all the important Spring coat colors—skipper, red, grey or Kelly. All this for a mere $12. Sizes 10-18.

Women's Reg. $2.50 SLIPS in Multi Rayon Crepes at only $1.98

Lovely lace trimmed top and bottom style with beading on top. Carefully made and perfect fitting. New colors of nile green, orchid and white. Sizes 32 to 40.

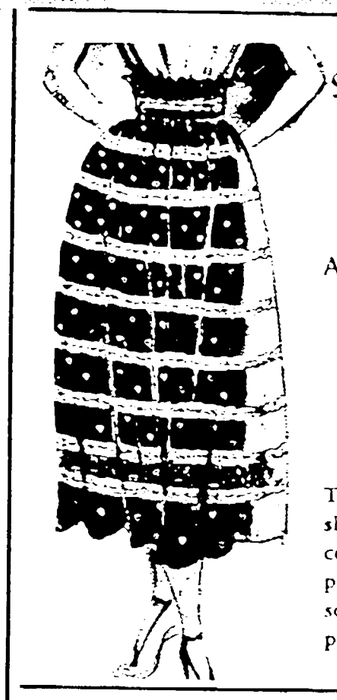

Scoop! Women's PRINTED COTTON SKIRTS Amazingly Low Priced $1

Terrific value! Women's shirred lastex waistband cotton skirts in all over prints, border prints and solid colors in powder, pink and maize.

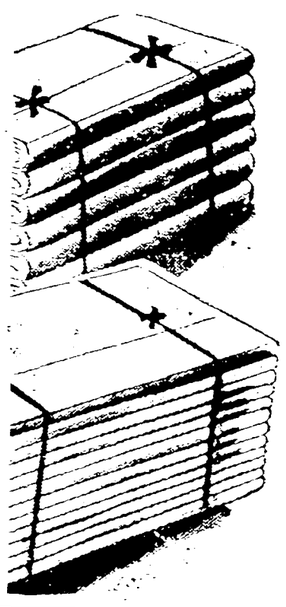

Famous Thomaston 81 x 99 BED SHEETS While Quantity Lasts $1.88

Thomaston "Fireside" TYPE 128 smooth quality, soft, white sheets that will stand-up under countless washings and come up smiling.

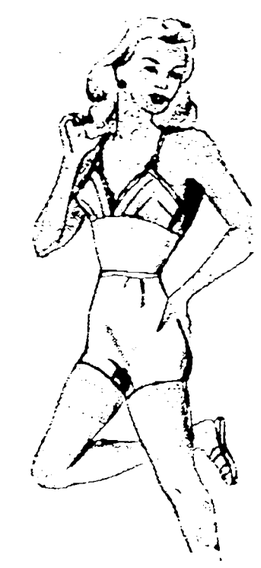

Women's 2 Bar Tricot RAYON PANTIES Regularly 59c 44¢

They're full cut well made and wear beautifully. Two bar tricot rayon panties with elastic leg...in orchid, green, white, blue, pink or maize. Sizes 5-6-7.

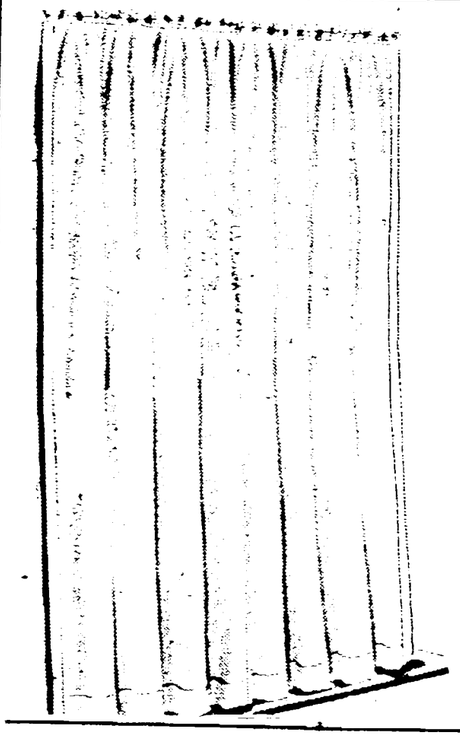

SALE! RAYON MARQUISETTE PANELS! Sheer! Washable! Famous Wat-a-Set Finish! Special $1.49

Lovely, filmy tailored curtain panels at a record low price! Beautifully tailored, 42 inches wide and 81 inches long. Popular eggshell shade.

Another Big Value! WOMEN'S & CHILDS' ANKLETS Special at 29¢ 4 PAIRS $1.00

Splendid wearing mercerized cotton and Durene yarn anklets with elastic top, turn down cuff and slack styles. White, maize, blue or pink.

Children's Sturdy BAREFOOT SANDALS A Super Value! $1.89

Special children's lasts with sturdy leather uppers with long wearing composition or plastic soles. Rubber lifts. Brown, red or white. Sizes 8½ to 12 and 12½ to 3.

A Whale of A Buy! MEN'S DRESS SHIRTS Famous Make! Special $1.88

Lustrous white broadcloth and handsome patterned shirts. ALL SANFORIZED for lasting fit and satisfaction. Perfect fitting non-wilt collars. All sizes 14 to 17 in 32 to 35 in sleeve lengths. Stock up now and save!

Women's Shoes

New Spring Sport Shoes in Spring Colors

RED GREENS BROWNS BLACKS

$2

Widths AA, B and C Not All Sizes in All Styles

CHAMBRAYS

PIQUES, GINGHAMS — Floral Patterns - Plain Colors - Stripes Pre-Shrunk - Fast Colors

2 yds. $1

Reg. 79c and 89c Yd.

NewspaperARCHIVE® NewspaperARCHIVE®

SOCIETY NEWS

Phidian Club Has Musical

The Phidian Art club and guests greatly enjoyed the musical held on Tuesday afternoon at the Loveland Community house. At this time Joel Taylor Rice, pianist of Sterling and Mrs. Doris Beckham, soprano, of Gary, Ind., and her accompanist, Miss Doris Brown of Chicago, gave the following program:

Bach-Liszt—Fantasie and Fugue in G Minor.

Wagner—Elsa's Traum, Lohengrin.

Brahms Intermezzo in E Minor, op. 119. Intermezzo in E major, op. 116.

Schumann Novelette in D Major, op. 21, No. 2.

Bassett—Take Joy Home.

Mason—Flower in a Crannied Wall.

Grieg With a Water-Lily.

Donandy—Spirate Pur Spirate.

Mascagni—Son Poche Fiore, L'Amico Fritz.

Prokofieff—Toccata, 1956, op 11.

Mrs. R. A. Joslyn, Mrs. Henry Lovett and Mrs. Dwight Chapman composed the committee responsible for this delightful program.

Serve Refreshments

At the close of the music, refreshments were served by Mrs. Curtis Taylor, Mrs. Gunder Torstenson and Mrs. Robert Hofmann.

The beautiful arranged table was done in green and yellow. Mrs. Ben T. Shaw and Mrs. George Dixon poured.

—o—

LEE CENTER UNIT

The Lee Center unit of Home Bureau will hold a family night Monday evening, April 25, at 6:30, at the Farm Bureau building in Amboy. There will be a scramble supper with the unit furnishing the ham and coffee. Miss June Pilgrim, home adviser, will give the major lesson on "Landscaping."

—o—

DINNER IN AMBOY

Dinner guests Easter Sunday at the home of Mr. and Mrs. Elmer Long and family were Miss Jeanne Long of Chicago; Gene Barnett of LaGrange; Jim Long of the University of Illinois at Galesburg, Mr. and Mrs. Les Bothe and son, Steven, and Walter, "Sonny" Knack of Dixon and Mr. and Mrs. Robert Boyle and daughter, Sharon, and Ramona Foltz of Amboy.

Choral Show Is Tomorrow

"Sidewalks of New York," the spring choral production, under the direction of Norma Golden, chorus director, will be given tomorrow night in the high school auditorium at 8:00. Tickets are on sale at the box office or may be purchased from any member of the chorus.

The theme of the production is centered around the melting pot of New York City. The scene is a quiet little park. There will be songs by composers from many foreign countries, some of which are Germany, Ireland, England, Scotland, and Russia.

The two main characters are "Grandfather", portrayed by Carl Buchner, and "Mary," played by Margaret Ann Sharkey. The grandfather who is a professor, tells Mary about the songs and composers of the different countries that the people walking through the park represent. Many of them stop and sing a few of the songs of their native country for Mary—tunes which are favorites here in America.

Other characters are "Clancy," the Irish cop, portrayed by Dave Kirk, the Italian organ grinder, played by Jim Gannon, and "Ingeborg," a Norwegian girl, by Donna McCardle.

Sue Seaworthy and Bob Russell will represent England by singing, as a duet, a popular song which became well-known first in England and later in the United States. Chick Hurst will play a piano solo by a Russian composer.

Breakfast Orchid Winner

The smiling lady in the above picture is Mrs. Nellie Tyler of Dixon who received the orchid for being the eldest guest present at yesterday's "Hollywood Breakfast" in Dixon. Smiling Joan Cahill in his part of Tom Breneman, presents the orchid to this 81-year-old lady.

Bush-Stephens Play Directors

The Community Players coming production of "Adams Evening" has not one, but two directors. Fern Bush and Dwayne Stephens are pooling their talents to make this event one of the best directed plays ever produced in Dixon.

Their's is the task of casting, staging, managing, directing, promoting, and producing. From start to finish each detail of dress, every inflection of voice, and every dab of grease paint. Both directors have had considerable experience.

Fern Bush has been a member of Community Players for several years, in which time she has performed every type of task, from acting to directing.

Dwayne Stephens, is remembered by many as "Mr. Jordan", in "Heaven Can Wait".

AIDES TO MEET

There will be a meeting of the Red Cross Nurses' Aides Monday evening at 8 o'clock at the Loveland Community House. Hostesses will be Mrs. Carrie Barlow and Mrs. Celetia Wirth.

—o—

EASTER GUESTS

Easter Sunday guests of the Herman Schrocks at Franklin Grove were Mr. and Mrs. Edmund Austette of LaMoille and Mavis Herbst of Franklin Grove.

—o—

CAPTAINS TWO SPORTS

Syracuse, N. Y.—Bob Schiffner, Wharton, N. J., outfielder and baseball captain, was also leader of the Syracuse football team last fall.

The church of St. Gereon, Cologne, Germany, still retains some of the ceramic paving tiles installed in the 12th century.

Speech Students To Discuss For Monday Meeting

Four students from the advanced Speech class and two from the beginners Speech class of the Dixon high school will present a discussion of the organization of the United Nations at the April meeting of AAYA to be held Monday night, April 25th.

This program was planned by the International Relations Study Group who have been studying the work and the basic organization of the United Nations this winter. The students under the direction of Miss Harriet McHard have prepared their own speeches after much study on their topics. The symposium will consist of Pat Schofield discussing the General Assembly; Joan Brechon, International Court of Justice; Ray Rhoads, Economic and Security Council; Leisel Rosenberg, Trusteeship Council; Marjorie Willey, Security Council, and Ruth Lovett, Secretariat.

The hostess committee for this meeting will be Mrs. Forrest Trautwein, chairman, assisted by Miss Ada West, Miss Mary Willford, Miss Harriet Wiltberger, Mrs. R. M. Withrow, Miss Marie Worley, Miss Kathryn Wright, and Miss Mary Brush.

—o—

Wa Tan Ye Club Hears June Plans

Twenty-eight members of the Wa Tan Ye club met last evening for a 7 o'clock dinner at the Nachusa hotel. Tentative plans were made for a district meeting to be held sometime in June in Dixon. Mrs. Emma Wilhelm was appointed general chairman. Miss Francis Patrick, chairman of the service committee, submitted a list of projects to be undertaken and financed by the club.

Hostesses for last evening's dinner meeting were Margaret Nash, Helen Shickley and Helen Parker. The next meeting will be the usual dinner at the Nachusa after which the members will go to the home of Miss Edna Decker where they will enjoy a white elephant sale.

Creamy Mask Freshens Skin

To give her skin a quick pick-me-up, this model smooths on a new creamy mask while lying down with her head lower than her feet. Her position encourages brisk circulation of blood to face and neck which promotes a rosier glow and aids the mask in its job of putting a skin in the pink.

By ALICIA HART, NEA Staff Writer

Ever face your mirror when you're tired or down in the dumps and think that you look twice your age?

The way to puff up your vanity, when it becomes that deflated, is to give your skin a pick-me-up. For that purpose, masks which have been popular with beauty seekers ever since the origin of cosmetics, have been created.

Newest one to banish a tired look and bring up a youthful glow is a mask containing a revenescence cream. Such a cream is remarkable for a moisturizing ingredient which combines with as remarkable a lubricant for freshening up a skin.

The new mask for which only a veil-like film needs to be applied for the utmost effectiveness is one which a woman can use in full view of her family. It is that undetectable. The creamy stuff which should be left on for 15 minutes may be filmed over the entire neck and face except the eye area. For removal, the use of a skin-freshener is recommended.

Monday Nighters Are Entertained

Monday evening, Mrs. Mary Sheely was hostess to the Monday Nighters. After the business meeting cards were enjoyed with prizes being awarded to Janet Curlee and Christine Haynes.

Delicious refreshments were served by the hostess.

The May meeting will be held at the home of Mrs. Frank Ortgiesen.

—o—

Reveal Engagement

(Telegraph Special Service)

Mt. Morris—Mr. and Mrs. Frank Nalley are announcing the engagement and approaching marriage of their daughter, Lola Nalley Wolfe, to Charles W. Yingling, son of Mr. and Mrs. A. L. Yingling of Franklin Grove. The wedding will take place Saturday, May 21st, at 3:00 p.m. in the Mt. Morris Christian church.

Congressman Killed in Jet Plane Crash

Albuquerque, N. M., April 21—(AP)—A crashing jet fighter plane carried Rep. Robert Lewis Coffey, Jr., (D-Pa) to death here late yesterday.

The crackup of his F-80 Shooting Star was tentatively laid to a partial power failure. An investigation was ordered.

Coffey, a 30-year-old wartime hero and first term congressman, had landed at Kirtland air force base to refuel. His ship rose only 25 feet, wavered and plunged into an arroyo as he took off on the final leg of a flight to March field, Calif.

The Johnstown, Pa., flier was on a cross-country training flight, undertaken while the house is in recess. He held the rank of colonel in the air force reserve.

The plane did not explode or burn. A crash crew found the body of the flier wedged inside. He was killed instantly. The accident happened about 5:10 p. m.

PERSONALS

Mrs. Edna Nattress is in Chicago today.

Mr. and Mrs. Melvin Becker of LaMoille are the parents of an 8 pound, 8 ounce son, born April 16th at the Amboy Public hospital. The baby, who has been named Gerald John, has a brother, Allan. Mrs. Becker is the former Miss Lucille Auchstetter of Dixon.

Mrs. Levina Benoodt of Sterling visited her daughter and son-in-law, Mr. and Mrs. Donald Phillips of Dixon, yesterday.

Melburn Schrock has been quite ill at his home in Franklin Grove with mumps and influenza. He is now improving.

Ed Burke has returned from a winter's visit in Florida.

Mrs. Casey Talty, manager of the Nachusa House dining room is leaving soon for a visit in Louisville, Ky.

FIRST IN HISTORY

Indianapolis—Thomas W. Milton of Detroit, first Indianapolis champion to score a repeat victory by winning the 1921 and 1923 races, will serve as chief steward for the 1949 500-mile grind. He is the first former winner to head the staff of AAA officials.

The spotted gunnel, or butterfish, rolls its eggs into a ball and coils itself around them protectively.

Flowers

Send a Message of Love and Understanding

Be It for . . .

Birthdays

Anniversaries

Sickness or Sympathy

Flowers By Stevens

DESIGNED FOR ALL OCCASIONS

Phone 124 93 Galena Ave.

PAINT UP WITH A-C-E

Paints - Enamels

Varnishes

Oil Colors - Brushes

MASSEY HARDWARE

ACE STORES

88 Galena Ave. Phone 51

BAZAAR and FOOD SALE

First Christian Church

Saturday, April 23rd

9:00 A. M.

Sp. by the Upstreamers Class

Edw. Thompson

Decorating of Distinction

PHONE B-1236

BATTERIES

For All Makes of

HEARING AIDS

VENIER JEWELERS

210 W. First Street

MILLER-JONES

After-Easter Clearance

STYLE AND ARCH SHOES

HURRY!

Odds & Ends — Short Lots

Every pair a real savings!

$2.97 - $3.97 - $4.97

Famous "CONSTELLATION" NYLONS ORIG. $1.50 NOW $1.19

SPORT AND CASUAL SHOES!

Bargain Prices — But Hurry!

Not All Sizes — Stock Up Now

$1.97 - $2.97

SPECIAL!

CHILDREN'S SANDALS

Infants — Children's and Misses Sizes

Long Wearing "Step-O-Lite" Sole $1.99

MILLER-JONES

your family shoe store

DIXON, ILLINOIS

FRIGIDAIRE SPRING SHOWING

SPECIAL LOW PRICE!

Here is a Most Sensational Refrigerator Value!

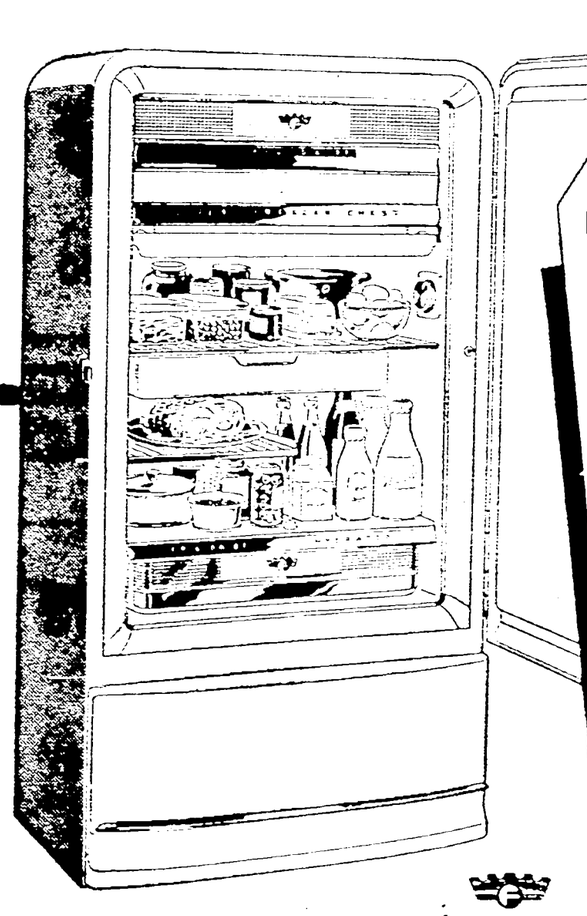

Big 7 Cu. Ft. De Luxe Model—with Super Freezer Chest

ONLY $12.94 Monthly

After a Small Down Payment

Here's our Salute to Spring! The refrigerator value you've waited for. The gleaming big new Frigidaire you see here—complete with all the Frigidaire features listed below—at a money-saving special price! Come in—see this Spring Special right away!

Has All These Famous Frigidaire Features!

★ Economical Meter-Miser Mechanism
★ 5-Year Protection Plan
★ Double-Easy Quickube Trays
★ Full-Width Hydrator
★ Full-Width Super-Freezer Chest
★ 1-Piece Lifetime Porcelain
★ Rust-resisting all-aluminum shelves
★ Usable flat top

and many more

While Spring Showing lasts—be sure to see our many other values in Frigidaire Appliances for the Home.

RF-108—44

Save-Save-Save-this sweet springtime! Come in-Buy Today!

HALL'S

221 FIRST ST. 2nd FLOOR PHONE 1059

ROSES

$2.00 per dozen

FRIDAY and SATURDAY

Fresh, Fragrant Buds

Cook's Flowers

Phone 678

108 East First St.

★ Conformal ★

A Great Name In Shoes for Comfort

. . . The best shoe, the most comfortable shoe you could possibly want. Conformal has the exclusive built-in plastic insole that is custom-fitted to your very own arch requirements.

• You'll hardly know you have feet . . . Conformals are just that comfortable.

• No guess-work in fitting . . . Come in and feel the difference in a free trial fitting.

• Styled in many attractive patterns for both men and women . . . Made by the world's largest shoe manufacturers.

ERZINGER'S

HOSIERY — SHOES — RUBBERS

Dixon, Illinois

NewspaperARCHIVE®

SOCIETY NEWS

South Dixon Unit Sees Landscaping

Members of the South Dixon unit of Home Bureau met at the Rec Brick school recently.

The meeting was called to order by the president, Mrs Harold Donnelly and was followed by the group singing the "Star Spangled Banner" The secretary's report was read and approved. Roll call was answered by 12 members

There were several visitors present to enjoy the lesson on "Landscaping" given by Miss June Pulgrim, home adviser Mrs Carl Blum gave the treasurers report The vice chairman gave a report and appointed a committee to help with the membership drive

Announcement was made of a training school to be held in Dixon at the Loveland Community house April 13th also of a school on leather craft on April 27th

Following adjournment of the business meeting recreation was led by Mrs Don Holderman and Mrs Donnelly The next meeting will be with Mrs William Entre

—o—

Supper Enjoyed at Plum Hollow

Tuesday evening 45 members including men and women enjoyed the scramble supper arranged by the ladies of Plum Hollow Country club The many attractively prepared dishes brought by the ladies looked nice in the newly decorated dining room of the club

Good taste was shown by the ladies in their assortment of gifts for the white elephant sale Ernie Wadsworth and Ernie Swan were auctioneers for the successful sale

May chairman Flora Hamill and her committee are planning a scramble supper to be held May 10 Guest day will be May 25 when the girls will initiate the course for the first time this season

—o—

Enjoy Review

At the Nonfiction Review group of the AAUW Monday evening Mrs Henry Smith reviewed Lucy Crockett's "Popcorn on the Ginza" an account of life in Japan since the occupation as seen by a Red Cross worker

On May 16th Mrs Paul Hamer Smith will present "The Proper Study of Mankind" by Stuart Chase.

—o—

Wed at Galena

Kathryn McPherson of this city became the bride of Joe Unger also of this city at the Methodist parsonage in Galena, Ill on April 5 It has been announced Rev Frederic E Ball performed the single ring ceremony at 2 30 p m

The bride looked pretty in a green and white dress with green accessories Gardenias were in her corsage

—o—

PLANT CARE

Hydrangeas require plenty of water If wilted place in sink and keep pouring water in pot until they are erect again

Winner of Wishing Ring

Mrs Lloyd Considine of Harmon was the lucky winner of the wishing ring at yesterday's Hollywood Breakfast Mrs Considine admires the ring in the above picture as she is told it is a wish by that jovial fellow of late Tom Brennemann played by John Cahill

Social Calendar

Tonight

Bethel WMS at the home of Mrs Frank Forman 7 30

Mothers Study club to entertain their children in the Community church basement 7 o'clock

United Workers class of the First Baptist church to have a scramble supper in the church basement 6 30

VFW Auxiliary at the Loveland Community House 8 o'clock

Grand Detour Community club at the home of Mrs H A Ogden 8 o'clock

Methodist Evening Guild at the home of Miss Janice Grant 7 30

Past Noble Grands club of Minerva Bell Rebekah lodge to meet at the IOOF hall with a scramble supper 6 30

Friday

Palmyra Grange at the Grange hall 8 p m

St Agnes Guild in the Guild hall 2 30 p m

Sugar Grove PTA at the school house 8 p m

Hazelwood PTA at the school 8 p m

Buffalo Grange in the Polo town hall 8 p m

Woosung PTA to have a Hobby show at its meeting 8 p m

BRADFORD UNIT TO MEET

The Bradford unit of Home Bureau will meet April 27 at 7 30 p m at the gym in Bradford Grove Mrs J Pugh will show slides of her trip on Lake Superior

Mrs Lucille Engelbrecht the hostess for this meeting at which will be raised a grey sage

"Hollywood Breakfast" Is Annual Affair Here

Comical, old, small, dainty, picturesque and pretty were the hats seen on the guests at yesterday's Hollywood Breakfast This breakfast which has become an annual affair in Dixon was sponsored by Dixon Circle No 73 Ladies of the GAR at 11 o'clock at the Elks club

John Cahill in a most amusing manner portrayed the loveable character the late Tom Brennemann James Brady at his best was Uncle Corny Creamed chicken on biscuit was the feature of the menu which had been planned and carried out by Mrs Winnifred Edous, general chairman of the breakfast and her capable committee Appropriate music was played by Mrs J R Erzsimmons pianist

The social hour Tom began the program by introducing Mrs Nellie Tyler of Dixon 84 years of age the eldest guest present, who was presented with an orchid Mrs Robert Whiting of Grand Detour a bride of four months was presented a serving tray for being the most bride attending Mrs Jay Boyer a bride of 55 years was presented an electric broiler for the attendant being married longest

Happy Birthday

Happy Birthday was sung for Mrs George Scott who celebrated her birthday Tuesday This lady with the nearest birthday received a large birthday cake Also the honoree of a birthday was Mrs Robert Skipper of near Dixon who will celebrate her wedding anniversary today

Chosen to be the Good Neighbor was Emma Prager who was given a bouquet of roses Geraldine Malone and Dorothy Wright were the writers of the letter

Mrs Lloyd Considine of Harmon was the lucky winner of the wishing ring Mrs Albert of Bedford, Ohio Mrs Warren Buckaloo, was presented a tray with a glass dish on top for having come the longest distance

Family of 11

Mr and Mrs Frank Trotter of this city parents of 11 children were selected as having the most children of anyone present Mrs Trotter received a flower corsage

Hat Parade

Judges Ray Gaston, George Barcroft and Dr Leslie Hinkle had indeed a hard job when they came to selecting the prize winning hats Mrs Pete Schaefer won the funniest hat Prizes were given for the oldest hat, the most of cooking utensils, the most at least added to hers by the creator Mrs Don Phillips who wore a small feather hat received the prize for wearing the smallest hat The hat Mrs Amy Wolfram wore was over 100 years old and this won the prize for being the oldest hat worn at the breakfast It was very pretty being made of black lace with ties of black velvet Miss Carrie Belle Swarts wore the daintiest hat it was decorated and Mrs Gertrude Carpenters hat depicting life in Porto Rico was selected as the one telling the largest story A natural colored straw hat trimmed in dark green with a butterfly on top and worn by Mrs Charles Hamill was selected as the prettiest hat A large number for Mrs John Thomas was second at the second prettiest

Many Prizes

Useful as well as attractive were the prizes given for the scores of the pieces of the well known Hollywood

FOOD SALE SATURDAY

A food sale will be held at the Dixon Floral Shop Saturday morning under the sponsorship of the Young Women's Missionary Society of the Immanuel Lutheran church.

—o—

STERLING SPEAKER

Miss Esther Barton was guest speaker at the Sterling Rotary Club on Tuesday She spoke on Costa Rica

ARE YOUR FURS WORTH 1¢ A DAY?

Our Guaranteed Fur Storage costs less than a penny a day!

Your furs* need protection against Moths, Fire, Theft and DRYING SUMMER HEAT. Our vaults are INSPECTED and APPROVED by the Fur Institute of America—Your guarantee of positive fur protection. Protect your fur with our GUARANTEED fur storage

* Also for trimmed cloth coats

ReVitalife CUSTOM FUR CLEANING with Repello weatherproofing, keeps furs lovely longer. ReVitalife is not ordinary cleaning. ReVitalife protects the natural fur oils preserves the pelts helps resist moths. Keeps Your Fur Lovely . . . LONGER

THIS LOCKSEALED TAG GUARANTEES GENUINE REVITALIFE © Kleinway, Inc.

NATIONALLY ADVERTISED IN VOGUE AND Harpers BAZAAR

Eichler BROTHERS, INC.

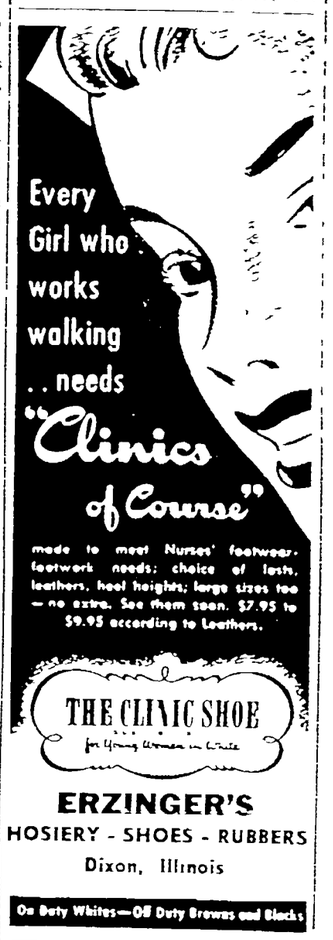

ERZINGER'S
HOSIERY - SHOES - RUBBERS
Dixon, Illinois
On Duty Whites—Off Duty Browns and Blacks

FLAKO® PIE CRUST MIX
Often imitated—still unequalled

RELAX and REDUCE With EXERCYCLE
GLADYS IRELAND BEAUTY SHOP
Phone 346

FOOD and BAKE SALE
Dixon Floral Shop
SATURDAY, APRIL 23rd
Sponsored by Young Women's Missionary of Immanuel Lutheran Church

WE GIVE 24 HOUR SERVICE 365 DAYS
(366 Days Leap Year)
DIXON WATER CO.
INTERESTED ONLY IN COMMUNITY WELFARE

MANY NEVER SUSPECT CAUSE OF BACKACHES
This Old Treatment Often Brings Happy Relief

When disorder of kidney function permits poisonous matter to remain in your blood it may cause nagging backache rheumatic pains, leg pains, loss of pep and energy, getting up nights, swelling puffiness under the eyes, headaches and dizziness. Frequent or scanty passages with smarting and burning sometimes shows there is something wrong with your kidneys or bladder

Don't wait! Ask your druggist for Doan's Pills a stimulant diuretic, used successfully by millions for over 50 years. Doan's give happy relief and will help the 15 miles of kidney tubes flush out poisonous waste from your blood. Get Doan's Pills.

OLD FASHIONED AUTO SHOW
APRIL 21st TO 27th
KAISER - FRAZER DEALER
211 E. FIRST STREET

ENTERTAINMENT WEDNESDAY and SATURDAY NIGHT

--FREE--
Door Prizes Given Away Each Night
SEE OLDEST CARS IN NORTHERN ILLINOIS
We Have an 1903 Model

HAGLAND MOTOR SALES
211 E. First Street

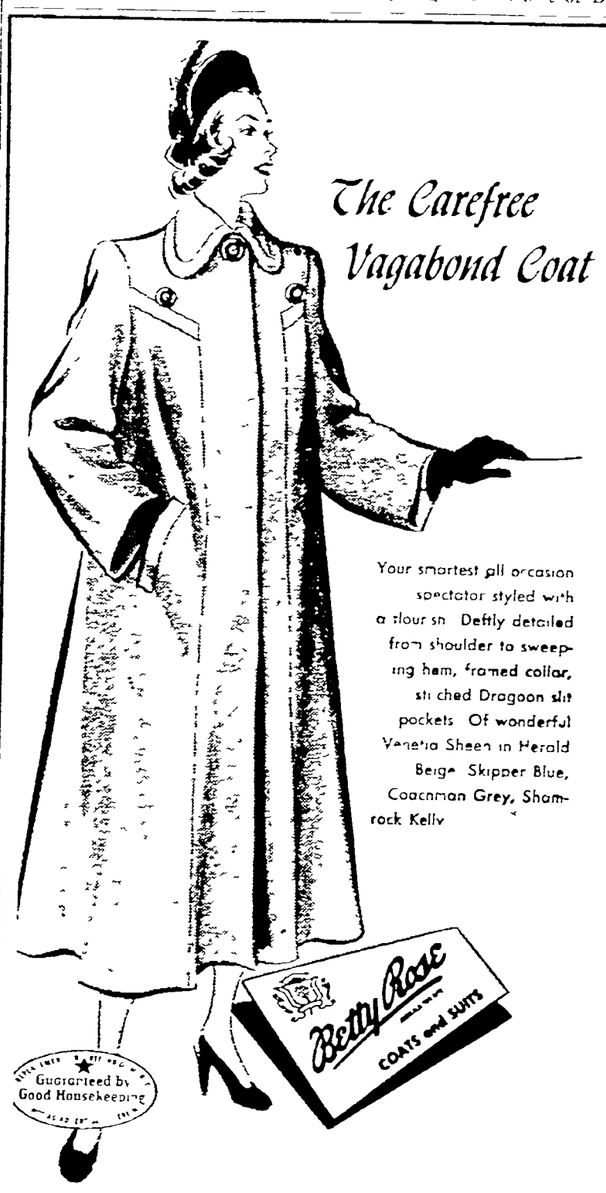

Reduction on a Large Number of Our
Spring Coats and Suits

DRESSES
MARTHA MANNING - CAROLE KING
LEVINE - MONICA - GEORGIANA
TRUDY HALL - JUNE ARDEN - BOULEVARD
$7.95 -- $10.95
$12.95 to $27.50

PRINTZESS and BETTY ROSE
COATS
$27.00 to $35.00 - $38.00 to $58.00
SUITS
$27.00 to $35.00 - $38.00 to $58.00

A. L. GEISENHEIMER & Co

NIXON'S CLEARANCE after EASTER
• FINE TAILORING
• FINE QUALITY
• FINE FABRICS

SALE BEGINS FRIDAY, APRIL 22nd
ALL SALES FINAL --- SMALL ALTERATION CHARGES

DRESSES - SUITS - COATS

Blouses
Values to $6.95
3.00

Purses
1/2 PRICE

$5.00 TO $16.00

$25 to $45
ALL-WOOL — MANY STYLES
Sizes: 9 to 15 - 10 to 20

$25.00 TO $45.00

In Dixon—It's Nixon's
NIXON'S
LADIES WEARING APPAREL
PHONE 445 110 WEST FIRST ST.
DIXON - ILLINOIS

NEWSPAPER ARCHIVE®

MARKETS

Markets at a Glance

(By The Associated Press)

NEW YORK

Stocks — Lower; trading expands.

Bonds — Lower; selling in rails.

Cotton — Steady, profit taking and hedging.

CHICAGO

Wheat—Firm; new crop months lead advance.

Corn — Steady; rally in late trade with wheat advance.

Oats — Mixed; cash grain receipts continue heavy.

Soybeans — Firm; fats and oils prices firm.

Hogs — Steady to strong; top $18.75.

Cattle — Mostly weak to 25 cents lower; top $26.00.

Chicago Grain Table

(By The Associated Press)

	Open Today	Close Yesterday	Close Year Ago
WHEAT—			
May	2.24¾	2.23⅝	2.47½
July	1.95⅞	1.95¾	2.36¾
Sep	1.95¾	1.95¾	2.34½
Dec	1.97⅞	1.97⅜	2.34½
CORN—			
May	1.34⅝	1.34¾	2.21½
July	1.34¾	1.34½	2.12½
Sep	—	1.28½	1.95½
Dec	1.16¾	1.17	1.71¾
OATS—			
May	69⅝	69½	1.12
July	63½	63¾	93½
Sep	62½	62¾	86½
Dec	63⅜	63¾	86½
RYE—			
May	1.29	1.29	—
July	1.30¾	1.30¾	—
SOYBEANS—			
May	2.24½	2.24¾	4.01
July	2.17	2.17½	3.92½
LARD—			
May	11.42	11.50	23.30
July	11.55	11.60	23.50
Sep	11.67	11.65	23.62
Oct	—	11.70	23.67
Nov	—	11.70	23.65

DIXON CASH GRAIN BIDS

New corn	$1.29
32 No. 2 white oats	.68
Soy beans	2.10

All Bids Subject to Confirmation

SAVE ON FEEDS

Dixon 40% Hog Balancer	$5.90
Dixon 32% Beef Supplement	5.10
16% Dairy	2.90
Meat Scraps	6.10
Tankage	6.35
Soybean Meal	4.00
Lindseed Meal	4.00
Cottonseed Meal	3.90
Bran	3.50
Midds	3.40
Alfalfa Meal	3.50
Alfalfa Pellets	3.75
Pulv. Oats	2.75

DIXON MILLS, Inc.
PHONE 525

TODAY'S GRAIN RANGE

Chicago, April 21—(AP)—

	Open	High	Low	Close
WHEAT—				
May	2.24¾	2.25⅜	2.24	2.24½
July	1.95⅞	1.97⅝	1.95⅞	1.97⅝
Sep	1.95¾	1.97⅝	1.95¾	1.97¼
Dec	1.97⅞	1.99¾	1.97½	1.99
CORN—				
May	1.34⅝	1.25⅜	1.34	1.35⅛
July	1.34¾	1.35⅛	1.33¾	1.35
Sep	1.28⅜	1.28⅞	1.27⅝	1.28¾
Dec	1.16¾	1.17½	1.16⅝	1.17⅜
OATS—				
May	63⅝	69⅝	69⅛	69¼
July	63¼	64	63⅛	62⅞
Dec	63⅜	64	63⅜	64
RYE—				
May	1.29	1.29⅜	1.28½	1.29¾
July	1.30¾	1.31	1.29¾	1.31
SOYBEANS—				
May	2.24½	2.27¼	2.24½	2.27
July	2.17	2.19½	2.17	2.19½
LARD—				
May	11.42	11.57	11.40	11.50
July	11.55	11.70	11.55	11.65
Sep	11.67	11.77	11.62	11.70
Oct	11.77	11.80	11.67	11.75
Nov	11.77	11.77	11.65	11.72

Chicago Cash Grain

(By The Associated Press)

Wheat: No. 3 red 2.39. Corn No. 2 yellow 1.38½@40¼; No. 3 1.34½@38¾; No. 4 1.22¾@33½; No. 5 1.13; sample grade 1.03; No. 1 white 1.42; No. 4 white 1.33½. Oats: No. 1 heavy mixed 74½@75¼; sample grade heavy mixed 71½@72; No. 1 heavy white 75½@77; extra heavy white 76¾@78; No. 2 heavy white 75¾@76; No. 3 heavy white 74@74½; No. 4 heavy white 74; sample grade heavy white 71¾@72½; No. 1 heavy special red 75¼. Barley nominal: malting 1.08@38; feed $5@1.08. Soybeans: None.

Chicago Livestock

(By The Associated Press)

Salable hogs 7,000; generally steady on all weights butchers; market fairly active but closed slow; sows steady to strong; one load choice 220 lb 18.75; most good and choice 180-270 lb 18.00@18.60; 270-290 lb 17.50@18.00; few 300-350 lb 16.75@17.50; small lots up to 400 lb as low as 16.00; good and choice sows under 400 lb mostly 15.75@16.50; 425-500 lb 14.75@15.75; weights up to around 500 lb down to 14.00; odd head below.

Salable cattle 4,000; salable calves 300; slow; slaughter cattle weak to 25 cents lower; some sales 50 cents lower; vealers weak to 1.00 lower; load lot top 26.00 for low-choice 1,265 lb fed steers; most medium to low-choice steers and yearlings 22.00@25.50; short load common to medium 1,000 lb weights 21.00; choice heifers absent; medium and good heifers 22.00@24.50; few good beef cows 19.50@20.50; common and medium cows 16.75@19.00; canners and cutters 13.00@16.50; medium and good sausage bulls 20.50@22.75; common lightweights down to 18.00; medium to choice vealers 19.00@27.00; only odd head at 27.00 the top; stockers and feeders slow.

Salable sheep 1,000; slaughter lambs fully steady; early clearance broad; aged sheep very scarce but undertone weak; 2½ loads good to choice No. 2 clipped lambs, including load of sow fed Colorados, 27.50, the top; odd head choice handyweight wooled lambs to 29.00; bulk medium and good kings in fleece mostly in odd lots 22.00@26.50; no reliable outlet for good to choice handyweight ewes above 13.00 or comparable clippers above 12.00; heavy ewes wooled and shorn 10.00@12.00; aged bucks 8.00@9.00.

Estimated salable livestock receipts tomorrow: 4,000 hogs, 1,000 cattle, and 500 sheep.

Chicago Produce

(By The Associated Press)

Live poultry: Easy; receipts 16 trucks; prices unchanged except two cents a pound lower on roasters at 36-40 FOB and on ducklings at 38 FOB wholesale market.

Butter steady; receipts 761,202; prices unchanged except ¼ cent a pound higher on 90 B grade at 58 and on 90 B carlots at 58.5.

Eggs firm; receipts 13,357; prices unchanged to a cent a dozen higher; U. S. extras 70 pct and up A 46.5@47.5; 60-69.9 pct A 46@46.5; U. S. standards 42.5@44.5; current receipts 42.5; dirties 41; checks 40.

Potatoes: Arrivals 74, on track 250; total U. S. shipments 1,042; supplies moderate; demand light; market slightly weaker with unsettled undertone; Idaho russet burbanks 4.35@40; Wisconsin bliss triumphs 3.75; new stocks: (in 50 lb sacks) Florida bliss triumphs 2.25@3.00; California long whites 3.00@25; Texas bliss triumphs 2.15@65; (in 100 lb sacks) Florida Seabagoes 4.75.

Produce close: Storage eggs: Oct. 49.05@10; Nov. 48.25. Butter Storage: Nov. 59.25. Onions: Nov. 59.25.

Wall Street Close (Noon)

New York, April 21—(AP)—Am Smelt 45⅝; At & T 143¾; Anoconda 30; Bendix 32¾; Beth Stl 29¾; Borden 40⅝; Borg 43¾; Chrysler 50⅛; Corn Prod 63; Du Pont 189¾; G E 36⅞; G M 58½; I C 25; Int Harv 24½; Johns Manv 34; Kimberly Clark 19¾; Mont Ward 53; N Y C 11; No Am Av 10⅛; Phillip 61½; R C A 12⅛; Rep Stl 22⅛; Sears 38; St Oil Ind 40½; St Oil N J 68; Studebaker 18⅝; Swift 29⅝; Tex Corp 53¾; U S Rubber 38⅛; U S Steel 71⅛; Woolworth 45⅝.

Sales of products and services through vending machines in 1948 in the U. S. were estimated at about $750,000,000.

One survey shows that there are about 1,500,000 machines vending peanuts and other bulk products in the U. S.

Stock Prices Take a Drop to 2 Points

New York, April 21—(AP)—Stock prices dropped fractions to 2 points early today when a sudden wave of selling broke over the market.

The full force of the selling soon spent itself but leading issues continued to be sensitive to even minor pressure. A handful of stocks managed a feeble recovery.

Turnover picked up rapidly on the decline.

Brokers reported that no one factor appeared to be responsible for the selling. Rather, they said, the price slide seemed to be the culmination of a series of developments. Selling was not limited to professional activity but hit the market from all angles, including the general public.

Failure of the market to respond to numerous favorable earnings reports and extra or increased dividends was mentioned as a depressant. Other quarters spoke of the sharp decline in first quarter profits for American Woolen and the reduction in the price of Custom Smelter Copper.

American Woolen dropped around 2 points and Union Pacific about as much at one time.

Down around a point or so were U. S. Steel, Youngstown Sheet, Goodrich, Firestone and Illinois Central.

American Telephone steadied after yesterday's drop of 1½ points.

Granby Consolidated Mining was one of the few firm spots, rising around ½ to 8 or so.

Price trends were cloudy in the bond market. U. S. government issues held steady in over-the-counter dealings.

Daylight Savings

(Continued from Page 1)

ahead, the ire of their farm neighbors notwithstanding.

Daylight saving time is under attack in the state legislature, as it has been in former years. A bill in the house, approved Tuesday by the chamber's agriculture committee, would force the daylight time municipalities to go back to standard time July 1.

Two years ago, a similar bill was passed by the senate, but killed by the house.

Poses Some Problems

In the cities which embrace it, daylight saving time will pose the usual orientation problems when railroad, bus and plane schedules have to be dealt with. The carriers stick to standard time.

Some of the Illinois communities which will use daylight time this year are: Alton, Aurora, Belleville, Bloomington, Champaign, Chicago, Danville, Dixon, East St. Louis, Elgin, Galesburg, Joliet, Kankakee, LaSalle, Lincoln, Ottawa, Peoria, Peru, Quincy, Rockford, Springfield, Sterling, Streator, Urbana, Waukegan and Woodstock.

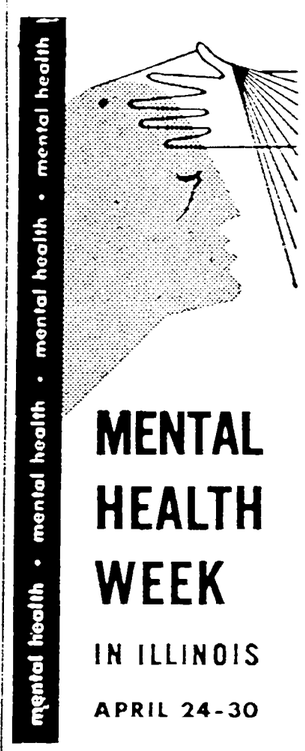

MENTAL HEALTH WEEK IN ILLINOIS

APRIL 24-30

Hutchins

(Continued from Page 1)

ment by violence.

"If they have, they have broken the law of this state, and the proper officials should have instituted proceedings against them.

"The study of Communism is not a subversive activity. It would not be in the public interest to exclude students of Communistic leanings. If we did, how would they ever learn better?

"Fourteen years ago a legislative commission found no evidence of subversive activities at the university. There have been no changes since that would justify the investigation.

FBI Visits Campus

"Federal agents constantly visit the campus," since atomic research began there in wartime. "It is unlikely that if there were subversive activities there they would not have reported them.

"An investigator for this commission spent days on the campus a year ago. Neither the legislature nor the university has been informed that he discovered any subversive activities. I can only conclude that he found none."

Forty Attend Aid Meeting in Scarboro

Scarboro—The Ladies' Aid met Tuesday for a luncheon at the church. All but two members were present.

Guests from Lee were Gertie Edwards, Virginia Weishaar, Sarah Hillison, Bertha Hillison, Mrs. George Edwards, Mrs. Curtis Edwards and Mrs. William Winterton.

The hostesses were Ruth Hardy and Ruth Appler.

Margaret Book led the discussion. The afternoon was spent sewing carpet rags.

ATTEND MATCHES

Wayne Hardy of Lee, Fred Phipps, Wayne Freistead, Gardner Smith and Stanley Durin, of Steward, attended the wrestling matches in Rockford Tuesday evening.

REED SON BORN

Mr. and Mrs. Kenneth Reed, Hartford, Wis., are the parents of a son, Douglas James. The maternal grandparents are Mr. and Mrs. Harold Smith, Rochelle, recently of Scarboro.

SCARBORO BRIEFS

Mrs. John Grove spent Monday at the home of Mr. and Mrs. Richard Grove.

Mr. and Mrs. William Town, Paw Paw, and her parents, Mr. and Mrs. Richard Grove, drove to Madison, Wis. Sunday. They spent the day with Mr. and Mrs. Haven Lutz, Steward, who have recently purchased a summer cabin there.

Mr. and Mrs. William Atkinson left Tuesday noon on a business trip to Fairfield returning home Wednesday night.

Lewis Durin was in Chicago Tuesday.

Charles Hess, Steward, is doing some carpenter work at the Lewis Durin home.

Say Royall Resigns Post as Army Head

Washington, April 21—(AP)—President Truman was reported today to have accepted the resignation of Kenneth Royall as secretary of the army.

A top White House official said he anticipated an announcement of the long-reported resignation to be made at Mr. Truman's late afternoon news conference.

The White House official, who declined the use of his name, said no successor to Royall has yet been picked.

Crap Games

(Continued from Page 1)

loaned Lilly $100 just prior to Nov. 30, 1948.

Eddie Dixon, 1012 Madison Ave., testified that he was in dice games with Lilly on Thanksgiving night last year after the Funderburgh robbery. Said Dixon:

Tells Of Dice Games

"I saw Lilly at Jessie's tavern (the tavern is located on Rt. 2, Dixon) about 8 p.m. or 9 p.m. I saw Lilly at the dice games the rest of the night. I don't know whether Lilly won or not. I wasn't in the game very long at Richard Jessies' on Ninth St. There was another game at Homer Collins' home that wound up about 5:30 a.m."

Daniel Autry, Dixon, said that Lilly cleaned out about five people in a dice game that night. Said Autry:

"We all kneeled down just like we were in church and started to roll dice. I lost $19. I don't know how much money was in the game. I think it was over $100. I think Lilly won. I don't know how much I saw Lilly win in dice games before that night."

Homer Collins, 814 Jay Dee Ave., testified there was a dice game at his home Friday night after Thanksgiving. Said Collins:

Lucky Little Lilly

"I saw Lilly in a dice game at my house and he won all the money. When the game stopped, I think Lilly had won about $200." This was the first witness that indicated Lilly had won a large amount.

Robert Collins, 1022 Madison Ave., said he'd been in a dice game with Lilly that night, but did not know how much Lilly won. Collins said Lilly started the game with a $10 bill. Said Collins:

"Lily had a roll of bills with a $10 bill on the outside when the game started.

A witness, Lila Ross, 1391 W. Ninth St., Dixon, testified that Ed P. Harding, Aurora, a witness for the state, who previously testified he saw Lilly change a $100 bill at Jessies tavern, indicated that Harding had been drinking considerably the night Lilly was there. She said that Harding was intoxicated.

RENEW SERIES

Syracuse, N. Y.—Syracuse and Illinois, which have contracted for a football series in 1951 and 1952, met twice before in 1909 and 1910.

Rites Friday for Rochelle War Hero, Brother of Dixonite

(Telegraph Special Service)

Rochelle—Burial rites for Marine Pfc. Merle Edward Meisener, son of the late David and Althea Meisener, Rochelle, will be held at 2:30 p. m. Friday at the Unger funeral home with the Rev. Hughes B. Morris, officiating. Burial will be in the Lawnridge cemetery.

The American Legion and Veterans of Foreign Wars will conduct the military rites.

Pfc. Meisener joined the Marines June 13, 1944, and trained at Camp Pendleton, Calif. He was killed in action June 20, 1945 on Okinawa.

Surviving are his widow, the former Anna Dittman, whom he married June 22, 1938; two children, David, 10, and Sharon, 5, and a step-son, Charles Gentry. Also surviving are eight sisters, Mrs. Merrill Wagner, Mrs. Milo Chase, Mrs. Kenneth Hill, Mrs. Richard Phipps and Miss Alice Meisener, all of Rochelle; Miss Bernice Meisener, Dixon; Mrs. Richard Busdosh, Erie, Pa.; and Mrs. Richard Goodrich, of Arthur, Ill.

Phone 394
DR. L. W. HINKLE
OPTOMETRIST
110½ FIRST ST. DIXON, ILL.

Christian Scientists Want No Part of U. S. Health Plans

Washington, April 21—(AP)—The Christian Science church asked congress today to amend pending social security legislation "so that Christian Scientists will be completely exempted if they so elect."

Particularly it asked for exemption from the proposed health features of the law, saying a question of religious freedom is involved.

James Watt of Washington, speaking for the church, told the house ways and means committee the administration's proposal to add disability insurance to the old age and survivors insurance "is something very objectionable to Christian Scientists."

TONITE!
7:30 P. M.
"Family Nite"
Awards Presented to
The Largest Family
The Youngest Mother
and the
Oldest Father
Present
at Tonite's Service
"Christ in the Family Circle"
Sermon by
Gordon S. Anderson
of the
Anderson Ambassadors
New York City
• THRILLING MUSIC
• SINGSPIRATION
at
The Alliance Church
Fifth and Ottawa
Friday Nite---7:30
Hear — In Person
"AMBASSADORS IN SONG"
• SPECIAL SINGERS
• TRUMPET TRIO

SWORD OF BUNKER HILL
LOVELAND COMMUNITY BUILDING
Friday Night, April 22, 1949
Dinner at 6:30 — $1.50
Paul Revere's Famous Horse Will Be There—Bring a Candidate
J. N. HOOVER, Commander in Chief

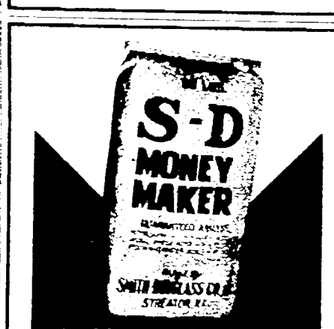

HEADQUARTERS FOR
MELLOW-AGED
FERTILIZER

CAR FERTILIZER
on the
TRACK
SOME
3 - 12 - 12,
4 - 12 - 8,
AND
3 - 18 - 9
Available
Get Your Order in Today
C. H. STRONG
Phone 62200
NACHUSA, ILL.

A BIG LEAGUE VALUE!

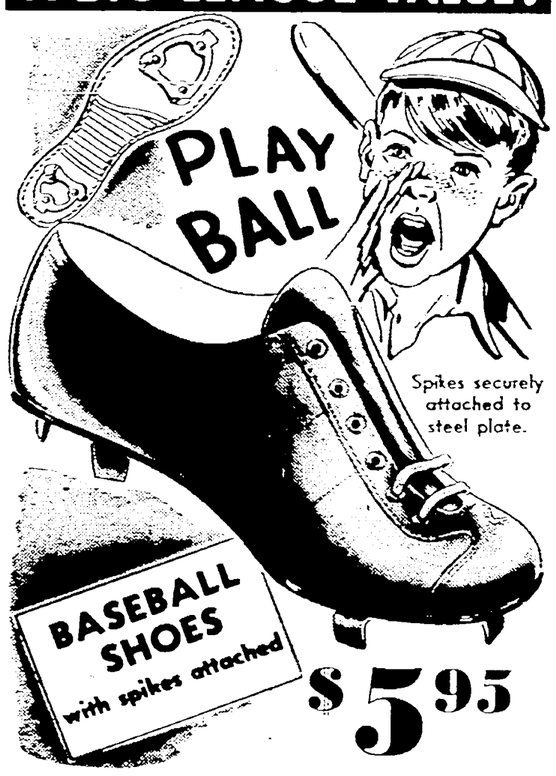

$5.95
Men's Sizes: 6 to 12
SPECIAL PRICES FOR WHOLE TEAMS!
R & S SHOE STORE
114 FIRST ST. — DIXON, ILL.

Down Go Prices Again!
USE MILNOT for Cooking! For Coffee!
for Frozen Desserts
Whipped Toppings
Baked Dishes
No Canned Taste!
3 LARGE CANS ONLY 32c

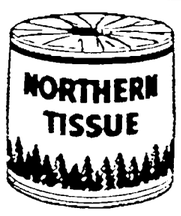

3 Rolls 23c
Doz. 89c

FRESH DIXON
BUTTER
Lb. 59c

LARGE SIZE 4's — ICEBERG
HEAD LETTUCE 2 FOR 29c

4 Phones 21 DIXON GROCERY & MARKET
119 HENNEPIN AVENUE

TWO SIZE BOTTLES
12-Ounce "REGULAR"
8-Ounce "JUNIOR"
One Great Beer
...Brewed to meet the taste-standard of those who want the best...
HEILEMAN'S
Old Style Lager
America's Quality Beer

Copyright 1948, G. Heileman Brewing Co., La Crosse, Wisconsin
ROBERTS & HESS
Wholesalers, Inc.
80 Galena Avenue Dixon, Ill.
PHONE 770

NewspaperARCHIVE® NewspaperARCHIVE®

Greatest Show on Earth Is United States Senate

By AMES MARLOW

Washington, April 21—(AP)—"This is the greatest show on earth," the man said. He was sitting in the senate gallery, watching for the first time the senate at work.

After looking at it for years, I agree with him. Nothing in Washington compares with those 96 men shaping our age as they talk and act their way through the days, weeks and years.

No matter what they argue about, the stake is always human lives. For whatever they talk about, it's going to affect people somewhere in some way, here or abroad, and maybe the future of the world.

It's the way it's done that holds the eye: Dramaticism, calm reasoning, shouting that blurs the ear, sarcasm, fast-thinking, courtesy, old-fashioned oratory, stuffy oratory.

Sits Like Ramrod

Senator Kem, for instance, the Missouri Republican, sits up ramrod straight, conspicuous by his snow-white hair, his eyes following everything, his head almost not moving. He talks without flourishes.

It's different with Senator Tom Connally, the Texas Democrat who has an actor's hair curling over his collar. He gets enthusiastic when he talks, parades up and down the aisles, wags his fingers, and prances around in mimicry of what someone has just said on the floor. He's the senate's mimic. His oratory: Sometimes straightaway, sometimes old-fashioned.

Langer Real Power

The real power is turned on by Senator Langer, North Dakota Republican. When he gets going his arms wave. He pounds the desks, bends almost double, and shouts loud and fast.

Rumor says Senator Wherry, Nebraskan and leader of the Republicans, wants to be president. He boils with energy, bounces up and down out of his seat in debate, thrusts his chin to emphasize what's on his mind.

Senator Douglas, Illinois Republican, almost forces his opponents to be calm and courteous and reasonable by the calmness, courtesy and reasonableness he turns against them.

The others pay close attention when Senator Vandenberg, Michigan Republican, takes the floor. He has a high, wide forehead, great earnestness in debate, and loud voice. He doesn't talk often but when he does get up, he's generally armed with a beautifully organized speech, all written down on paper before him.

Lucas Is Worried

Worry seems to run across the face of the Democratic leader, Senator Lucas of Illinois. Maybe that's because of the deep lines extending down around his mouth from his nose; or maybe it's because his Democrats aren't showing the speed he'd like in pushing President Truman's program through.

One of the best and sharpest talkers of them all is Senator Pepper, Florida Democrat. From the front, when he gets up to face someone, he looks calm and relaxed.

But the galleryites behind can see he's tense because he always holds one hand behind him, out of high of his opponent, and the fingers rub furiously against one another.

Recently an Indiana Republican, Senator Jenner, tried to needle Pepper by pointing out that Pepper has changed some of his thinking in the last decade. "O, consistency, you art a jewel," Jenner said reproachfully.

"The 'consistency, thou art a jewel' quotation must be put alongside of, I believe, Emerson, who said:

"'A foolish consistency is the hobgoblin of little minds, adored by little statesmen and philosophers, and divines."

Jenner retired to the sidelines for a while.

The Wendell Swopes Entertain Card Club

Compton—Mr. and Mrs. Wendell Swope entertained the 500 club at their home Sunday evening.

Prizes were won by Mr. and Mrs. Bud Jacobs, first; Mr. and Mrs. Lloyd McDougall, second; and Mr. and Mrs. Harlow Olson, low.

Other guests included Mr. and Mrs. William Archer, Mr. and Mrs. Ralph Gilmore, Mr. and Mrs. Don Archer and Mr. and Mrs. Wilson Rhoads.

ATTEND CONVENTION

Mrs. Marie Larson, Mrs. Eva Ethridge, Mrs. Mary Kutter and Mrs. Virginia Knetsch attended the Lee County Woman's club convention held at Franklin Grove, Thursday.

CUB SCOUT MEETING

Den two of the Cub Scouts met Friday evening. The boys enjoyed a birthday party given for Jackie Jacobs, a member.

Flavor cream cheese with a few mashed anchovies and use for stuffing short lengths of celery; sprinkle each with a light dusting of paprika. Use these to serve with tomato juice for a first course or on watercress or shredded lettuce for a salad course.

Don't Throw Them Away
Repair Them Today
NORTH SIDE SHOE REPAIR
"Kobe the Cobbler"
105 N. Galena Ave.

The Community Players
Present
"ADAM'S EVENING"
Thursday and Friday
April 28 and 29
8:00 P. M.
Loveland Community Bldg.
Adults 74c Children 35c

Montgomery Ward

WARD WEEK ONLY!

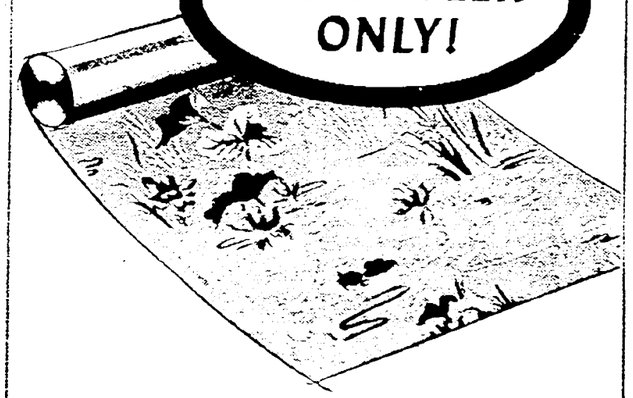

Room-lot Wallpaper Sale

Paper complete room for only 1.59

Yes, you can paper an average 10x12-ft. room for less . . . at this low Ward price! Choose from wide selection of beautifully styled fadeproof washable or embossed patterns! Priced to save you decorating dollars!

● Other quality Room-lot Wallpapers 1.98

BETTER WALLPAPER FOR LESS AT WARDS

Montgomery Ward

WARD WEEK NOW IN PROGRESS! RECORD LOW PRICES!

WARD WEEK SPECIALS Check them all

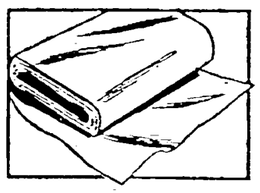

22c YD. UNBLEACHED MUSLIN 19c Yd.
Save on This Sale!
Standard quality, smooth finish. Make up into sturdy quilt-backs, aprons, cases. Washes white.

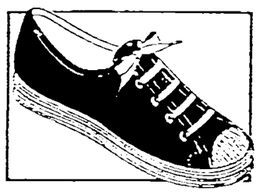

REG. 2.29 GIRLS' DENIMS 1.98
Below budget price!
Yours at a saving—buy now! Blue or red denim to match your jeans. Rubber soles. 8½-3.

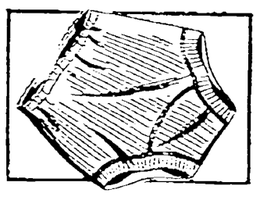

19c TRAINING PANTY NOW 3 FOR 50c
Save On This Sale!
Babies need them! You want to save money! Sturdy cotton knit in white. Absorbent! 1, 2, 3/4.

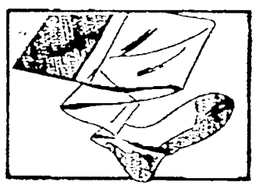

51-GAUGE NYLONS ON SALE! 1.00
15-denier
Crystal-clear leg flattery at a savings. Just the right sheerness for everyday wear. 8½-10½.

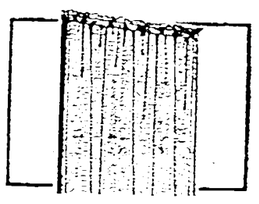

REG. 98c PEBBLE-DOT PANELS 77c ea.
37 in. by 78 in.
Dainty pebble dots are firmly woven into sheer cotton marquisette! Hems neatly finished!

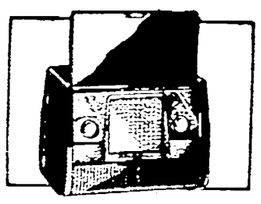

REG. 34.95 3-WAY PORTABLE 29.88
Batts. Extra
Just open lid of Airline's smart maroon portable! Plays instantly on AC/DC/battery! A top buy!

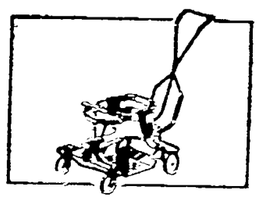

REG. 8.95 STROLLER-WALKER 7.88
Enamel Finish
All metal and hardwood, with ball-bearing wheels, rubber tires. Room for grocery bag.

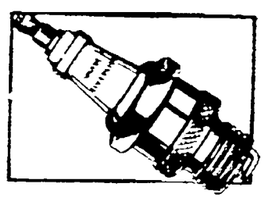

REGULAR 45c SPARK PLUGS 29c ea.
Save, buy a set
Riverside plugs—pay for themselves in gas savings! Made to last longer without adjustment!

REGULAR 1.00 FLAT WALL PAINT 88c Quart
Cut-priced!
New pastel shades. Soiff, glareless, velvet-flat finish. Dries in 4 to 6 hours. ● 3.39 Gal. 2.99

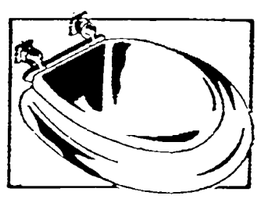

REGULAR 5.95 CLOSET SEAT 5.29
Laminated hardwood
Specially priced now! Stronger, lighter, thinner. Won't warp or crack. Complete with hinges.

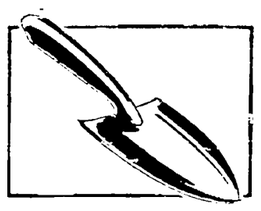

REG. 15c GARDEN TROWEL 12c
Turns earth easily
Sturdily constructed of galvanized steel, with rust-resisting aluminum finish. Get it today!

Special Purchase!
RUN-PROOF TRICOT RAYON PANTIES
At the lowest prices in Wards history

● 3 STYLES
● 5 COLORS

BAND AND ELASTIC LEG BRIEFS 39c

SHORTY FLARE PANTIES 49c

Only because of Wards tremendous buying power can we offer these famous-make panties at this amazing low! 2-bar rayon tricot knit that needs no ironing, never runs. Pink, white, blue, maize, tearose. Small, medium, large.

Identical Quality SELLS NOW for 59c and 79c

WARD WEEK REDUCED, FOR THIS SALE ONLY!

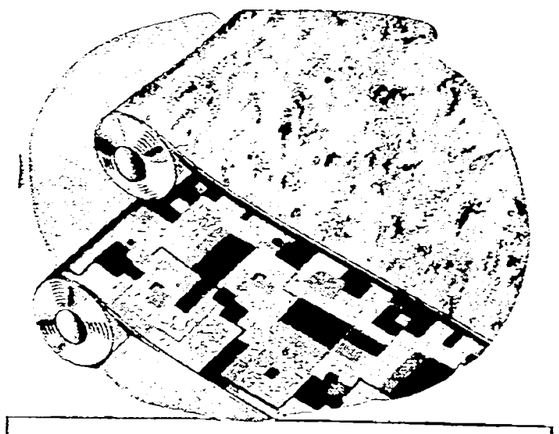

REG. 79c HEAVY WARDOLEUM YARD GOODS 66c sq. yd.
Substantial savings on 6 and 9 ft. quality printed enamel floor covering! Heavy enamel is baked on a thick felt base! Colorful tiles, marbles, florals that wipe clean without scrubbing.

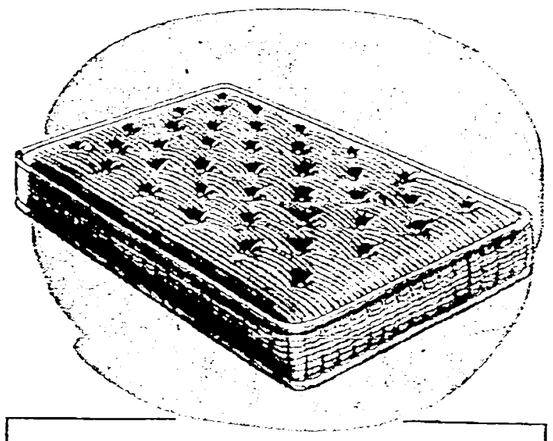

REG. 24.95 INNERSPRING REDUCED! 19.88
Compare these features—180 Premier Wire coils—all-new felted cotton upholstery—sag-resisting outer-roll edges! Reduced for this sale!
On Terms, 10% Down, Balance Monthly

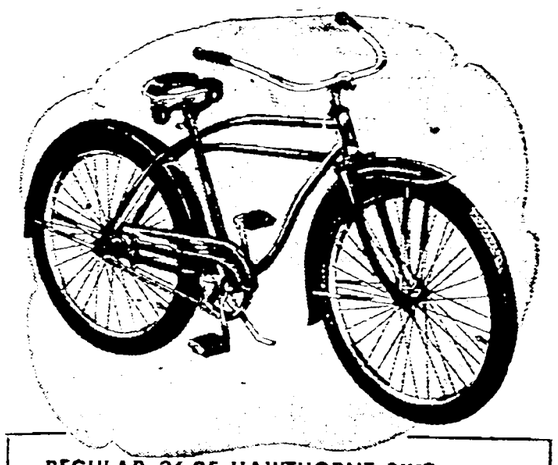

REGULAR 36.95 HAWTHORNE BIKE 32.88
It's a champion in any class . . . a Hawthorne! Baked-on enamel finish, chrome trim, kick stand, chain guard, and big "Air-Cushion" balloon tires.
Boys' and Girls' Models

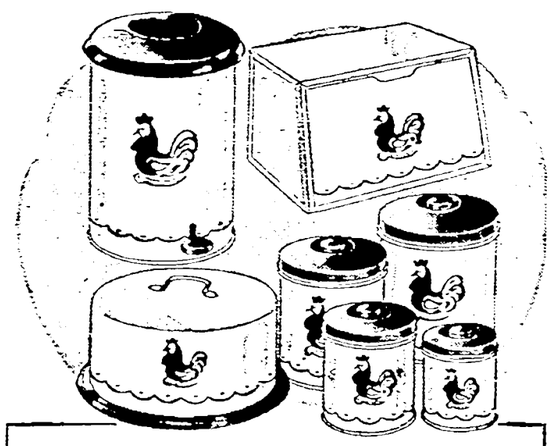

REG. 98c—1.19 KITCHEN CONTAINERS 88c Ea.
Sale-priced for this event only! Metal containers for a smooth-running kitchen . . . matched with Wards own Chanticleer design; red, green and brown on white; red covers.

NewspaperARCHIVE®